

MANITOBA'S ABORIGINAL COMMUNITY:

A 2001 TO 2026 POPULATION & DEMOGRAPHIC PROFILE

MBS 2005-4

JULY 2005

TABLE OF CONTENTS

	<u>PAGE</u>
I. Executive Summary.....	3
II. Introduction.....	9
III. Projected Aboriginal Identity Population	
i. Projected Growth: 2001 to 2004.....	11
ii. Projected Growth: 2004 to 2017.....	12
iii. Projected Growth: 2004 to 2026.....	14
IV. Graphical Summary	
i. Age Pyramid Comparisons: 2004 – 2017.....	17
ii. Age Group Growth Rate Comparisons: 2001–2017 & 2001–2026.....	29
iii. Aboriginal Community Growth Rate Comparisons: 2001–2017 & 2001–2026..	35
V. Projected Population Component Assumptions	
i. Births.....	45
ii. Deaths.....	46
iii. Interprovincial Migration.....	48
iv. Intraprovincial Migration.....	48

APPENDICES

A	2001 Base Population Determination.....	51
B	Demographic Projections by Population Component for Aboriginal Groups and Regions: 2001 to 2026.....	59
C	Projected Median Ages by Aboriginal Group and Region: 2001 to 2026.....	67
D	Manitoba Aboriginal Projected Population by Aboriginal Age Group and Gender: 2001 to 2026.....	71
E	Winnipeg Aboriginal Projected Population by Aboriginal Age Group and Gender: 2001 to 2026.....	85
F	North Aboriginal Projected Population by Aboriginal Age Group and Gender: 2001 to 2026.....	99
G	South Aboriginal Projected Population by Aboriginal Age Group and Gender: 2001 to 2026.....	113

TABLE 1: MANITOBA ABORIGINAL POPULATION PROJECTIONS, 2001 TO 2026

	Manitoba Total	Manitoba Non- Aboriginal	Manitoba Aboriginal	Winnipeg	North	South	Registered Indians	Metis, Non- Registered	Other Aboriginal, Non- Registered
2001 Population	1,151,300	989,300	162,000	54,100	63,600	44,300	100,800	54,000	7,200
2004 Population	1,170,268	997,600	172,700	58,400	66,200	48,100	108,400	56,500	7,800
2017 Population	1,303,900	1,080,500	223,400	77,900	76,900	68,600	145,900	67,100	10,400
2026 Population	1,385,300	1,123,200	262,100	92,200	84,600	85,300	176,100	73,100	12,900
2001 to 2017									
Total Growth	152,600	91,200	61,400	23,800	13,200	24,300	45,100	13,100	3,100
% Growth	13.3%	9.2%	37.9%	44.0%	20.8%	54.9%	44.7%	24.3%	43.1%
Ave % Growth	0.8%	0.6%	2.0%	2.3%	1.2%	2.8%	2.3%	1.4%	2.3%
2001 to 2026									
Total Growth	234,000	134,000	100,000	38,100	21,000	41,000	75,300	19,100	5,600
% Growth	20.3%	13.5%	61.7%	70.4%	33.0%	92.6%	74.7%	35.4%	77.8%
Ave % Growth	0.7%	0.5%	1.9%	2.2%	1.1%	2.7%	2.3%	1.2%	2.3%
2004 to 2017									
Total Growth	133,632	82,900	50,700	19,500	10,700	20,500	37,500	10,600	2,600
% Growth	11.4%	8.3%	29.4%	33.4%	16.2%	42.6%	34.6%	18.8%	33.3%
Ave % Growth	0.8%	0.6%	2.0%	2.3%	1.2%	2.8%	2.3%	1.3%	2.3%
2004 to 2026									
Total Growth	215,032	125,600	89,400	33,800	18,400	37,200	67,700	16,600	5,100
% Growth	18.4%	12.6%	51.8%	57.9%	27.8%	77.3%	62.5%	29.4%	65.4%
Ave % Growth	0.8%	0.5%	1.9%	2.1%	1.1%	2.6%	2.2%	1.2%	2.3%

Data Source: Manitoba Bureau of Statistics

June 2005

I. EXECUTIVE SUMMARY

The Manitoba Bureau of Statistics (MBS) has prepared population and demographic projections for the Aboriginal Identity population of Manitoba for the period 2001-2026. These projections are compatible with the MEDIUM level Manitoba population projections (Manitoba Population Projections 2005 to 2036, MBS 2004-8, December 2004) and the Manitoba Regional population projections (Manitoba Regions Population And Demographic Projections 2005 – 2026, MBS 2004-9, January 2005).

These projections are the second time that MBS has produced Aboriginal population projections. MBS produced the initial projections in 1997, in conjunction with Aboriginal and Northern Affairs. The 1997 projections should no longer be used.

The population projections are based on the current patterns of fertility, mortality, interprovincial and intraprovincial migration. Detailed information regarding component assumptions can be found in Section 5 of this report.

These projections cover three Aboriginal groups and three regional areas. The three Aboriginal groups were Registered Indian, Metis (non-registered) and all Other Aboriginals (non-registered). The three regions were Winnipeg and the R.M. of Headingley, the North and the South. Regional distributions were developed for all three Aboriginal groups for a total of nine Aboriginal communities. With the totals, sixteen separate projections by age group and gender for the 2001 to 2026 time period were completed.

MBS estimated the Aboriginal population of Manitoba to be 162,000 as of July 1, 2001. By 2004, the Aboriginal Identity population was projected to have increased by 10,600 or 6.6% to 172,700. MBS projects that Manitoba's Aboriginal population will increase by 50,700 persons or nearly 30.0% between 2004 and 2017. In 2017 the Aboriginal population of Manitoba is projected to be 223,400. The strong growth of the Aboriginal population is mainly due to the higher fertility rate of the population, combined with its youthful age distribution.

All Aboriginal groups are projected to have increases in population by the end of the projection period. The **Registered Indian** population is projected to increase by 20,500 persons or 42.6% over the next thirteen years to 2017. The population gain of nearly 21,000 (from 108,400 in 2004 to 145,900 in 2017) is due to a natural increase averaging 3,000 per year (i.e. 3,000 more birth than deaths per year), combined with a projected annual net migration outflow of -70 persons.

The smallest projected population percentage increase will be for the **Metis (non-registered)** community. The Metis population is projected to increase by 10,600 persons above its 2004 population of 56,500. This is a total growth rate of 18.8% over the 2004 to 2017 period. The Metis are assumed to have lower fertility rates than the Registered Indian population and as a result the growth of the Metis community is not as strong.

The **Other Aboriginal (non-registered)** population is projected to have a population increase of 2,600 (33.3%) between 2004 and 2017. This is the second highest percentage increase

among the three Aboriginal groups. Since it is a small sub-group of the overall Aboriginal population, its effect is limited. This population totalled 7,800 in 2004 and is projected to be 10,400 in 2017.

The Aboriginal population for the **Winnipeg** region is projected to grow by 33.4% (up 19,500 persons) between 2004 and 2017. The Aboriginal population of Winnipeg is projected to be 77,900 in 2017 and comprise 10.6% of the total population. In 2004 the Aboriginal population was estimated to be 58,400 or 9.0% of the total Winnipeg population.

The population of the **North** is projected to increase by 16.2% (up 10,700 persons), from 66,200 in 2004 to 76,900 in 2017. By 2017, it is projected that nearly 85% of Northerners will identify as Aboriginal. However, when compared to the other regions the northern population is not growing as quickly. The slower growth rate is due to a projected net migration loss as more Aboriginals are expected to move away from the North than move to the region.

The **South** will have the largest projected population percentage increase at 42.6% (up 20,500 persons over the 2004 population of 48,100). The South is expected to record positive net migration throughout the projection period and as a result strong population growth. It was estimated that 11.1% of the Southern population was Aboriginal in 2004. This share is projected to increase by 3.3 percentage points to 14.4% by 2017.

The following charts highlight some of the projected impacts for the 2001 to 2004 and 2004 to 2017 periods. The projected impacts include:

- The Aboriginal community is growing faster than the non-Aboriginal population. From 2004 to 2017 the total Aboriginal growth rate is projected to be 29.4% compared to 8.3% for the non-Aboriginal community. On an annual average basis, this is 2.0% growth per year.
- The Registered Indian community is the fastest growing at 34.6% for the 2004 to 2017 period or 2.3% annually. The Metis growth rate is 18.8% for an average annual growth rate of 1.3%.
- The 29.4% growth will be sharpest in the South, with an increase of 42.6% for the next 13 years. Winnipeg's increase is 33.5% while the North is 16.2%.
- The Aboriginal community is considerably younger than the non-Aboriginal community. Aboriginals will account for nearly three out of every ten children aged 0 to 14 in 2017, that's up from nearly one in four in 2001.
- While the Aboriginal community is considerably younger than the non-Aboriginal community, the fastest growing component of the Aboriginal population is those 65 and over. Between 2004 and 2017, the 65 and older population will increase by 90.3% compared to 18.8% for 0 to 14 year-olds.

Growth by Aboriginal Community: 2001 to 2004

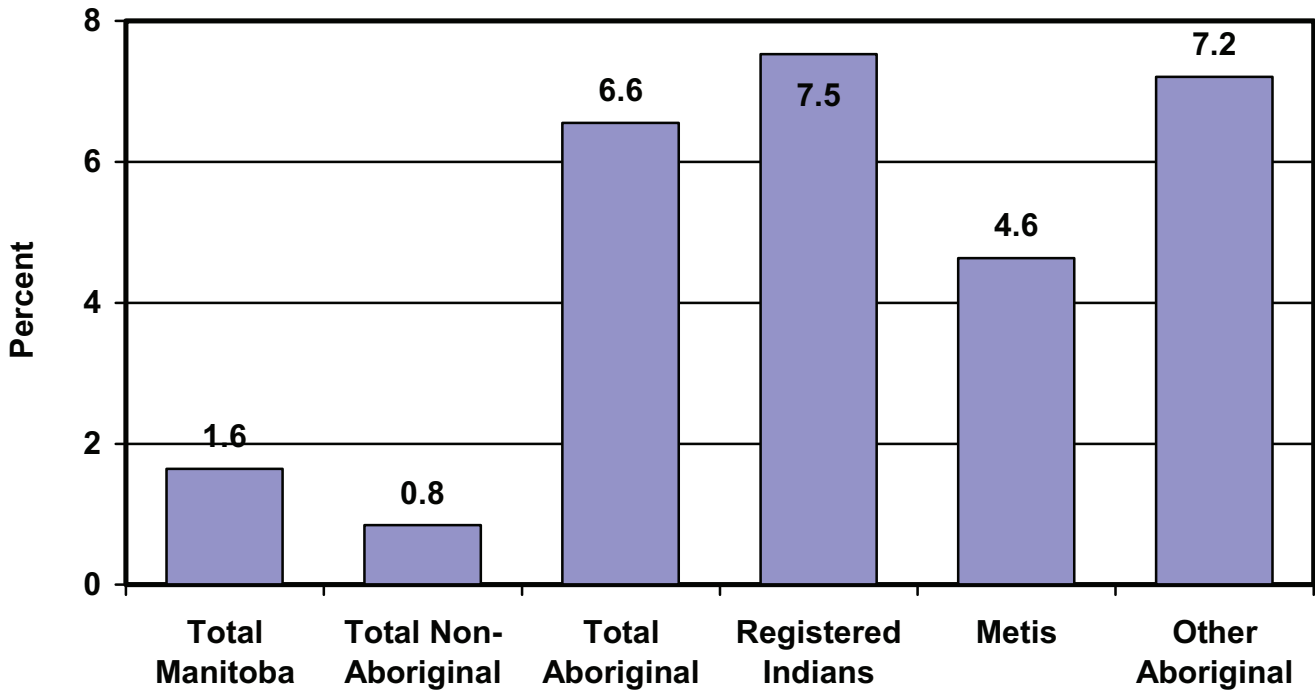

Regional Growth: 2001 to 2004

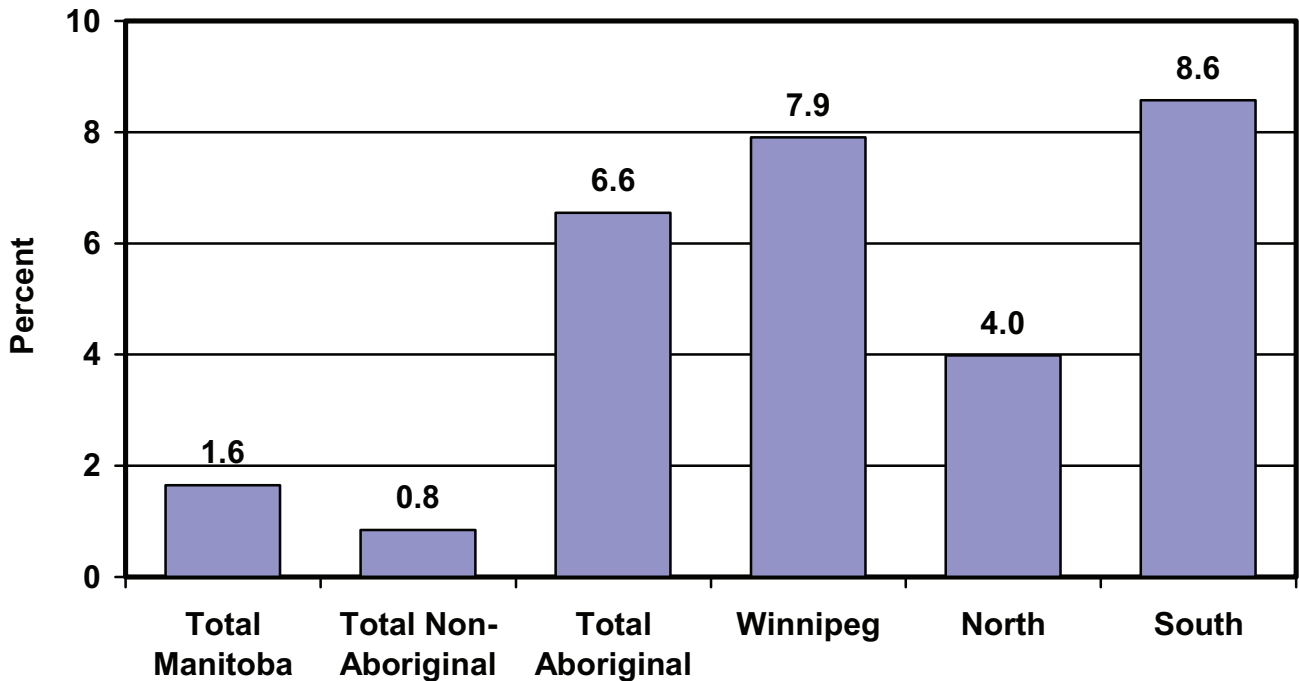

Growth by Aboriginal Community: 2004 to 2017

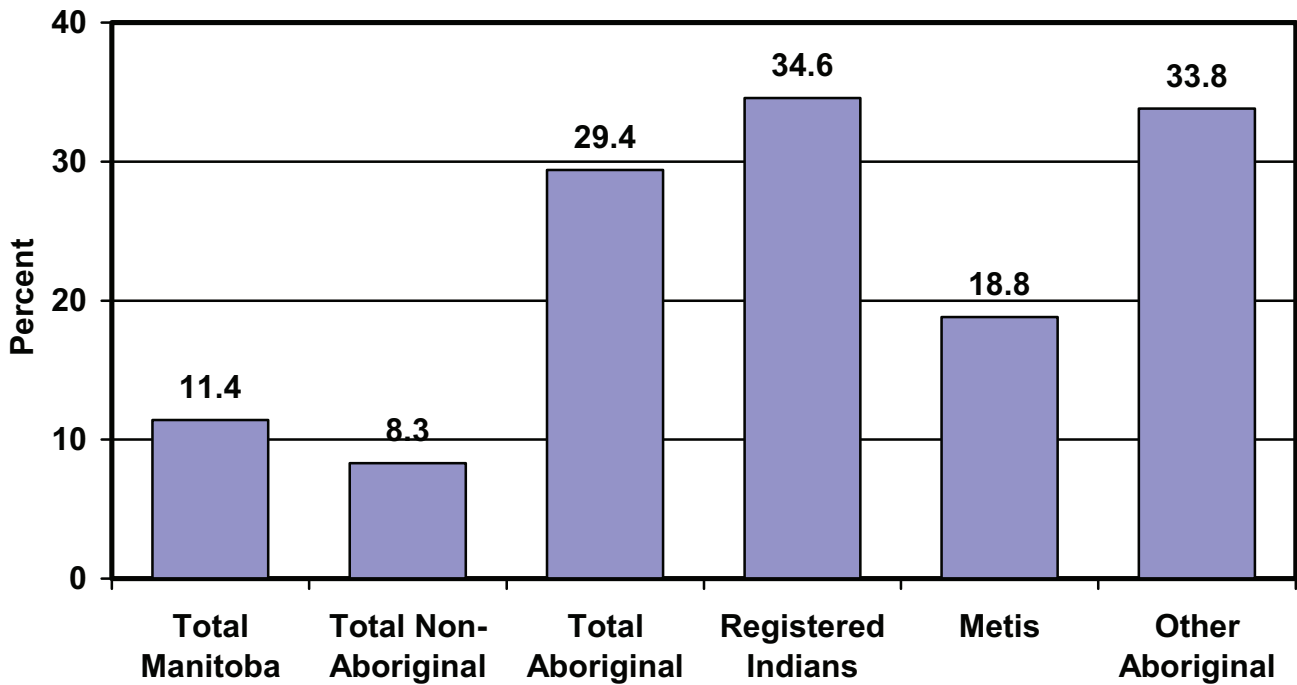

Regional Growth: 2004 to 2017

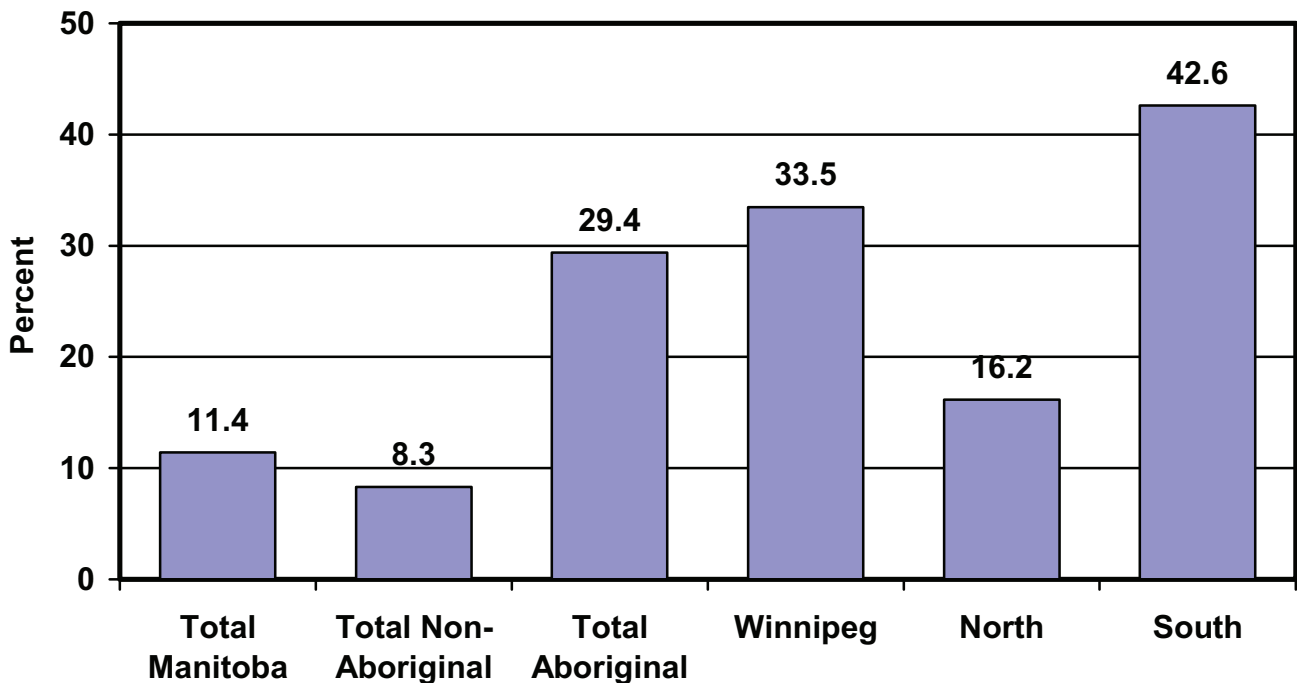

**Manitoba Aboriginal Population Distribution:
Selected Age Groups**

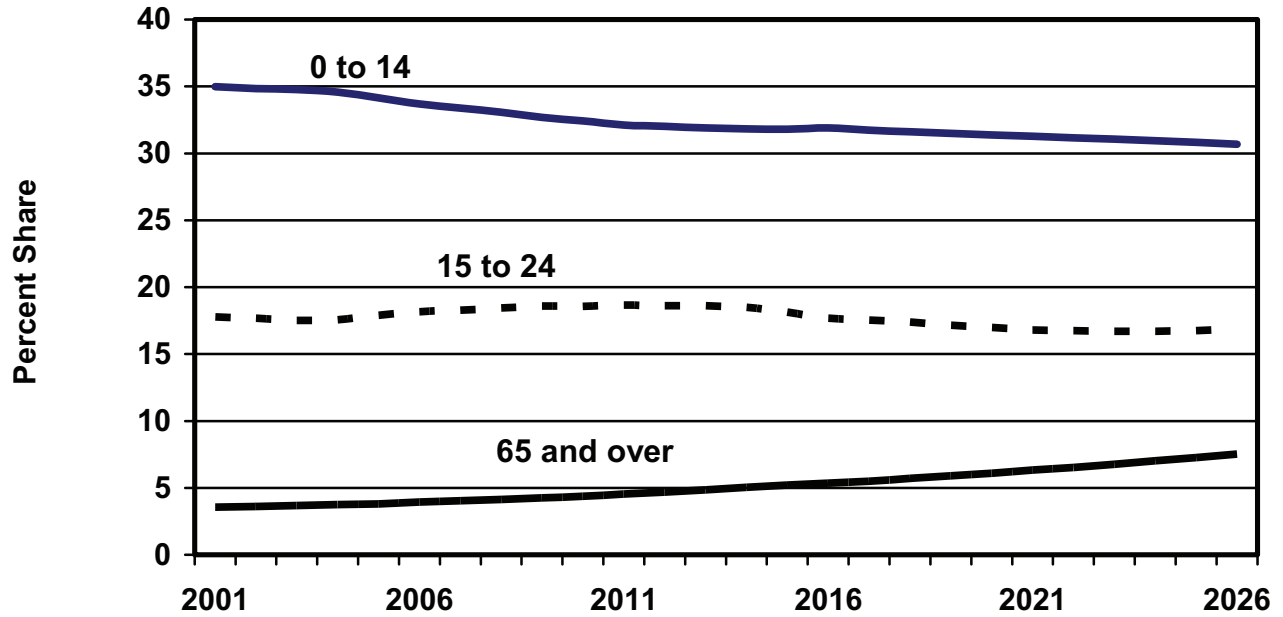

**Manitoba Aboriginal Population
Percent Share of Manitoba: Selected Age Groups**

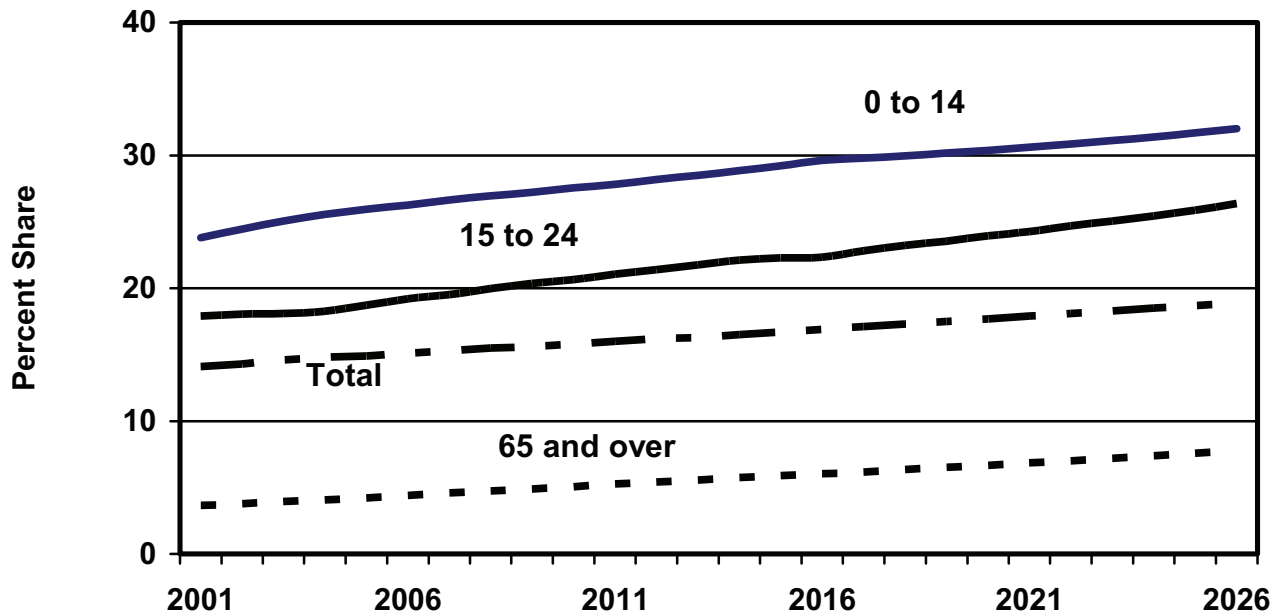

**OFFICIAL REGIONS
FOR DATA COLLECTION**

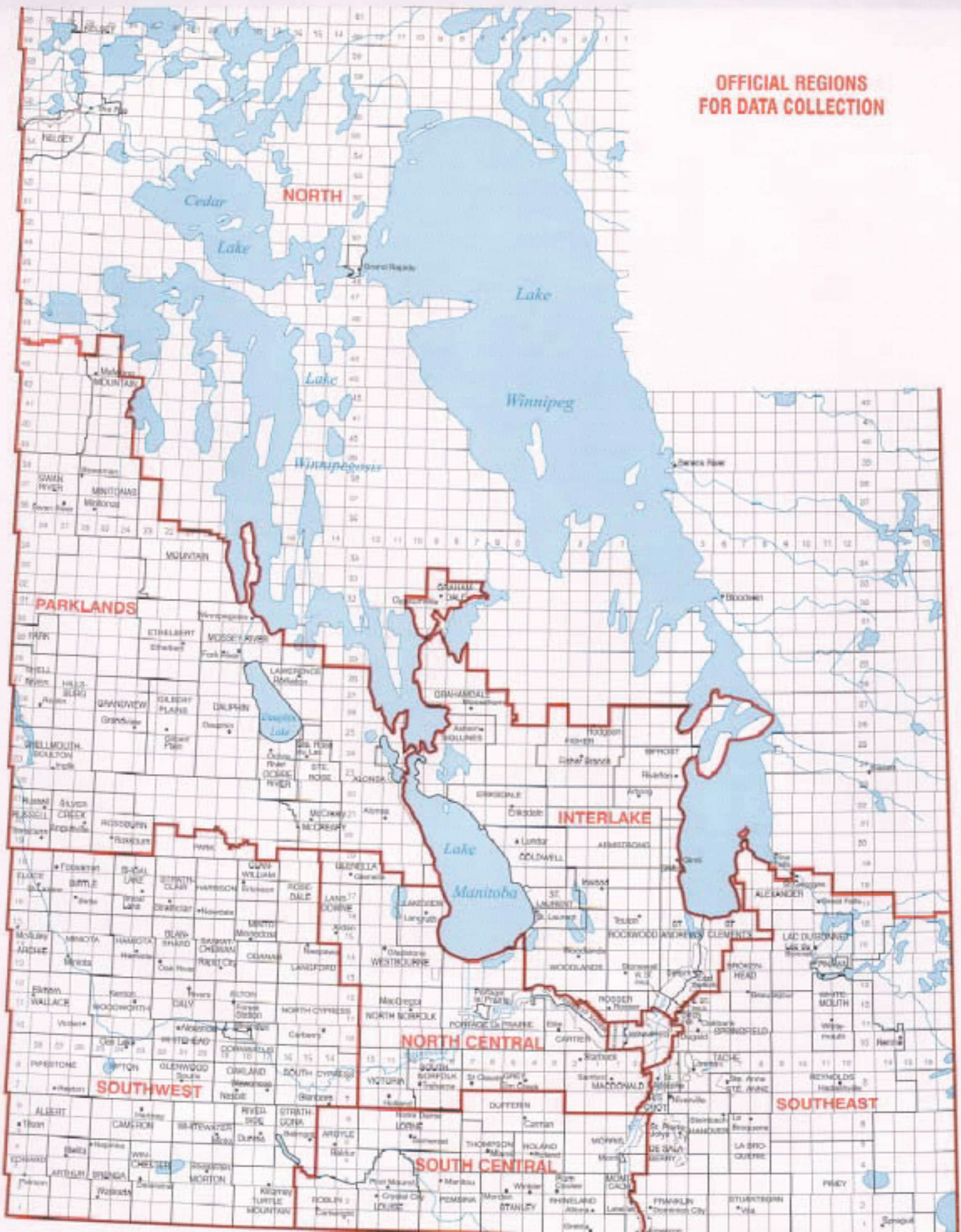

II. INTRODUCTION

This report presents population projections and demographic components for three Aboriginal groups in each of three Manitoba regions during the period July 1, 2001 – June 30, 2026.

Manitoban's identifying as Aboriginal in the 2001 Census formed the base population for these projections and included persons who reported identifying with at least one Aboriginal group, that is, 'North American Indian', 'Métis' or 'Inuit (Eskimo)', and/or who reported being a Treaty Indian or a Registered Indian, as defined by the Indian Act of Canada.

The Aboriginal Identity population was then classified into the following three sub-groups:

1. Registered Indian: includes all persons who reported they were registered under the Indian Act of Canada, regardless of their identifying with an aboriginal group.
2. Metis and non-registered: includes all Metis aboriginals not registered under the Indian Act of Canada.
3. Other non-registered Aboriginals including Inuit: includes all non-Metis aboriginals not registered under the Indian Act of Canada. This includes North American Indians, Inuit, and multiple aboriginal responses.

The three regions of Manitoba employed for the projections are aggregations of the eight economic regions or the official regions for data collection (see map on facing page).

1. Winnipeg: economic region of Winnipeg
2. North: economic region of North
3. South: economic regions of Southeast, South Central, Southwest, North Central, Interlake and Parklands

Regional distributions were developed for all three Aboriginal groups for a total of nine Aboriginal communities. With the totals, sixteen separate projections by age group and gender for the 2001 to 2026 time period were developed.

It should also be noted that the base populations for each of these communities were adjusted for net Census undercoverage and unenumerated Indian Reserves. The adjustment increased the total base population by 7.6% or 11,381 persons. Detailed Information on the population adjustment can be found in the Appendix A.

Due to lack of information on intermarriage rates and trends over time, no assumption was made regarding Bill C31 reinstatements. In addition, the issue of "ethnic mobility" was not considered in these projections. Ethnic mobility refers to changing ethnic identities, either intergenerational or intragenerational. This process is difficult to model and was therefore not

included in these projections. It has been estimated that approximately 50% of the growth in the Aboriginal community between 1996 and 2001 was due to ethnic mobility.

Projections are not forecasts but are based on what would occur if the stated assumptions hold true. The assumptions are based on recent trends and reflect the impact on the Aboriginal Identity population if these trends were to continue. As the process of change is cumulative, the reliability of the projections may decrease over time.

This is the second set of Aboriginal population projections by MBS. In 1997, in conjunction with Aboriginal and Northern Affairs, an initial set of projections from 1991 to 2016 was developed. These initial projections are no longer valid and should not be used.

Further information can be obtained from:

Jacqueline Storen
Demographic Analyst
Manitoba Bureau of Statistics
824 – 155 Carlton Street
Winnipeg, Manitoba R3C 3H8

Phone: (204) 945 – 2396
E-mail: JStoren@mbs.gov.mb.ca

III. PROJECTED ABORIGINAL IDENTITY POPULATION

In this section of the report, the general results of the projections of Aboriginal communities in Manitoba are highlighted. In the first part a brief summary of the projected population growth between 2001 and 2004 is given. Following this, an analysis of projected growth from 2004 onwards is presented.

Projected Population Growth: 2001 to 2004

According to the Manitoba Bureau of Statistics, there were 162,000 Aboriginals living in Manitoba as of July 1, 2001. Between 2001 and 2004, the Aboriginal Identity population is estimated to have increased by 10,600 or 6.6% to 172,700. The total population of Manitoba was estimated to have increased by 1.6% over the same time period. When the projected population of 2004 is compared to the total Manitoba estimated population of 1,170,300 in 2004, Aboriginals comprised 14.8% of the population. This compares to 14.1% in 2001.

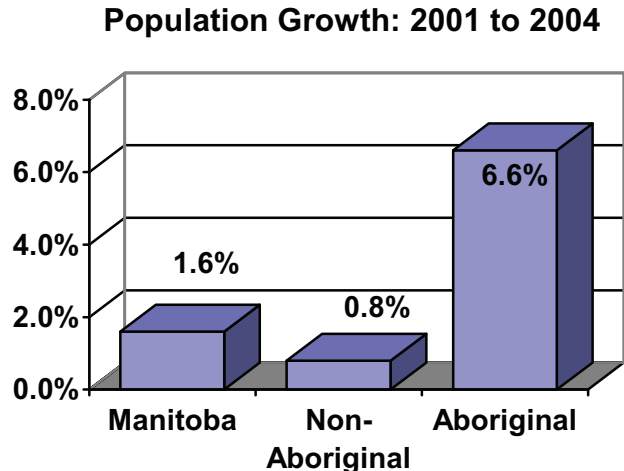

As the Aboriginal population increased, it also became older due to increasing life expectancies. The median age of Aboriginals in 2004 was projected to be 23.6 years, 0.2 years older than in 2001. The median age of the non-Aboriginal population was 39.5 in 2004, nearly sixteen years older.

The strongest growth was projected to have occurred in the older age groups. From 2001 to 2004, the number of 55-64 year-olds is projected to increase by 18.8%, while 45-54 year-olds and those over 65 increased their numbers by 13.6% and 12.1% respectively. On the other hand, the projected number of 0-14 year-olds increased by 5.3% followed by the 15-24 year-olds at 5.2% and finally the 25-44 year-olds at 4.2%.

On an Aboriginal community basis, it was estimated that the total number of Registered Indians in Manitoba was 100,800 in 2001. In 2004 it was estimated to be 108,400. This was an increase of 7,600 persons, for growth of 7.5%. The Metis population was estimated to have grown by 2,500 persons between 2001 and 2004, from 54,000 to 56,500, which was an increase of 4.6%. In 2001, the Other Aboriginal population was estimated at 7,200. In 2004 it was estimated to be 7,800, an increase of 500 persons or 7.2%.

On a regional basis, the Aboriginal population of Winnipeg is projected to have grown by 4,300 persons or 7.9%, from 54,100 in 2001 to 58,400 in 2004. In the North, MBS projected an increase of 2,500 persons or 4.0% in the Aboriginal population between 2001 and 2004. As a result, the Northern Aboriginal population is estimated at 66,200 in 2004. The Southern region

is projected to see their Aboriginal population grow from 44,300 in 2001 to 48,100 in 2004, for an increase of 3,800 persons or 8.6%.

Projected Population Growth: 2004 to 2017

The Aboriginal Identity population of Manitoba was estimated to be 172,700 as of July 1, 2004. Though the projection period is 2001 to 2026, a little over half of the growth occurs between 2004 and 2017. From 2004 to 2017, the population is projected to grow by 50,700 or 29.4% to 223,400. In comparison, the overall population of Manitoba is projected to grow by 11.4% between 2004 and 2017.

Aboriginal Share of Manitoba Population

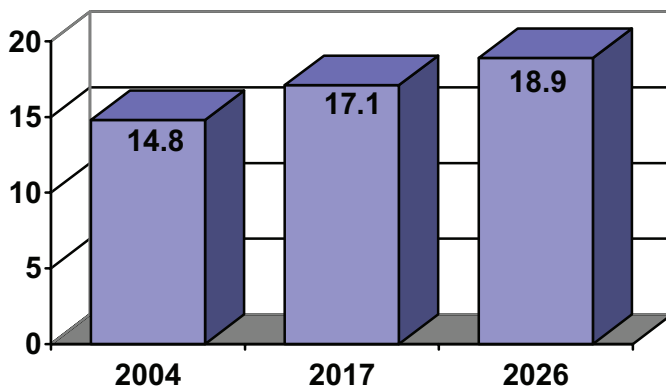

In 2017, Aboriginals are expected to comprise 17.1% of the population, up from 14.8% in 2004.

Similar to the general population, the Aboriginal community is getting older. However, it is still relatively young when compared to the non-Aboriginal community. The combination of declining fertility rates and increased life expectancy are the main causes of the trend. But even though

fertility rates are declining, they are still relatively high (compared to the non-Aboriginal population). This accounts for the large number of births and the resulting younger population.

Median Age by Population Group: 2004 and 2017

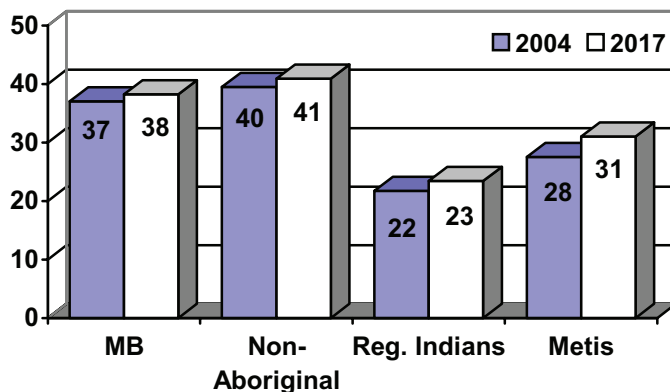

The median age of the total Aboriginal population was 23.6 in 2004. By 2017 it is projected to be 25.4. The Non-Aboriginal population is much older with median ages of 40 and 41 in 2004 and 2017 respectively.

It should be noted that there is considerable difference between groups within the Aboriginal community. The Metis community is considerably older than the Registered Indian group and is projected to age much more

quickly. The Metis community is projected to record the greatest increase in median age, from 27.5 in 2004 to 31 by 2017. The Registered Indian population is projected to increase its median age from 21.7 in 2004 to 23.4 in 2017.

On a regional basis, Winnipeg and the South are projected to be noticeably older than the North. Winnipeg is projected to have the largest increase in median age, from 25.4 in 2004 to 27.5 in 2017, while the North is projected to record a much smaller increase. The South will age similar to the Winnipeg region but not as quickly.

The number of Aboriginals 65 and over is projected to grow by 90.3% between 2004 and 2017. This is the largest increase, followed by 55-64 year-olds at 87.4% and 45-54 year-olds at 54.6%. The populations of the younger age groups are also projected to increase but not as substantially as the older age groups.

Percent Share of Population Under 15

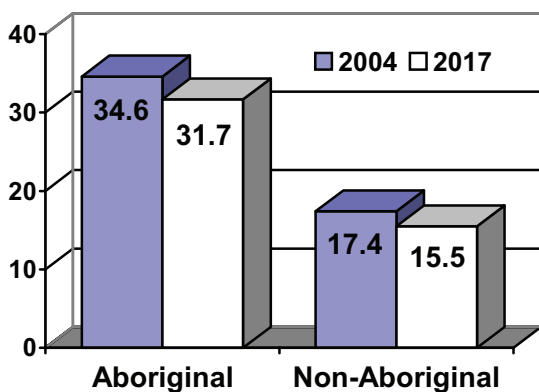

However, even with the gains in the older age groups, the Aboriginal community still remains young. In 2004 the share of the Aboriginal population that was under 15 was projected to be 34.6%. In 2017, it is projected to be 31.7%. Persons over 65 are projected to make up 3.7% of the Aboriginal population in 2004 rising to 5.5% in 2017. In the non-Aboriginal community, children under 15 are projected to represent 15.5% of the population in 2017, down slightly from 17.4% in 2004. The share of persons over 65 years-old in the non-Aboriginal community is projected to be 17.3% in 2017, up from 15.2% in 2004.

On an Aboriginal community basis, the Registered Indian community is projected to have much stronger growth than the Metis community. This is mainly due to the lower total fertility rate of the Metis. In 2004, the total number of Registered Indians in Manitoba was 108,400 and this community is projected to be 145,900 in 2017, representing an increase of 34.6% or 2.3% per year.

Projected Population Growth: 2004 to 2017

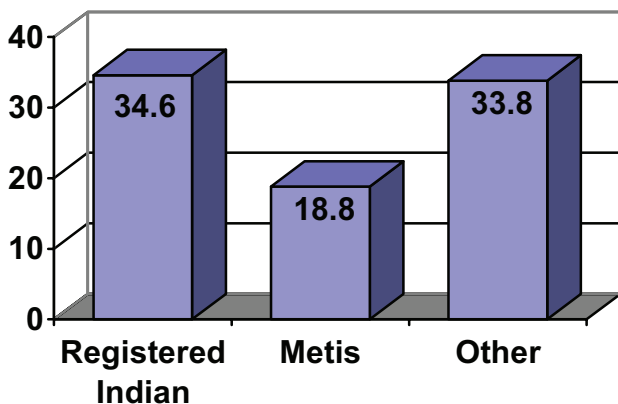

When compared to the other two groups, the Metis are projected to record the smallest percentage growth. Between 2004 and 2017, an increase of 10,600 persons or 18.8% is projected. This is an average annual growth of 1.3%.

The Other, non-registered Aboriginal identity population is projected to record large percentage growth. However, this population is relatively small and therefore this growth does not have much effect on the total Aboriginal population. In 2004, the

Other population is estimated at 7,800. It is to reach 10,400 by 2017, an increase of 33.8%.

High fertility rates and increasing life expectancies are the main drivers of population growth for each of the Aboriginal groups. On a regional basis however, migration plays an important role in growth. The current trend of more people leaving the North for the South and Winnipeg is expected to continue. It was assumed that movement between the regions would result in positive net gains for the South and Winnipeg while the North would record net losses.

This assumption influences the projected change in the regional distribution of the Aboriginal population. In 2004, 33.8% of the Aboriginal population resided in Winnipeg, 38.3% lived in the North and 27.9% were in the South. In 2017, it is projected that 34.9% of the Aboriginal population will live in Winnipeg, 34.4% will be in the North and 30.7% will reside in the South.

The Aboriginal population of Winnipeg is projected to grow by 33.5% between 2004 and 2017 for an average annual increase of 2.3%. The total change in population is projected to be 19,500 persons, from 58,400 in 2004 to 77,900 in 2017. However, only a small increase in the Aboriginal share of the total Winnipeg population is projected, from 9.0% in 2004 to 10.6% in 2017.

In the North, a smaller increase is projected. The 2004 Aboriginal population is estimated at 66,200. The population is projected to reach 76,900 by 2017, for growth of 16.2% or an average annual increase of 1.2%. Although the increase is small when compared to other regions, the Aboriginal identity share of the total population in the North is projected to increase substantially, from 77.1% in 2004 to 84.7% in 2017. This increase is mainly due to out-migration from the North.

Projected Population Growth: 2004 to 2017

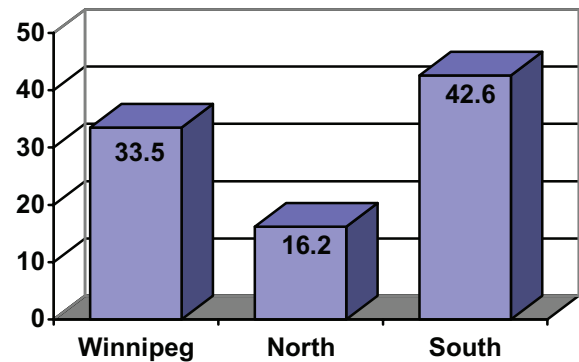

The Southern region is projected to record the largest percentage increase in the Aboriginal population. As in the other regions, the strongest growth is projected to occur between 2004 and 2017. The 2017 projected population is 68,600, an increase of 20,500 or 42.6% over the 2004 figure. This results in an average annual increase of 2.8%. In addition, the share of the total Southern population, that is Aboriginal, increases by 3.3 percentage points, from 11.1% in 2004 to 14.4% in 2017.

Projected Population Growth: 2004 to 2026

In 2026, the Aboriginal Identity population of Manitoba is projected to be 262,100, an increase of 89,400 or 51.8%. This represents an average annual growth of 1.9%. The total population of Manitoba is projected to grow 18.4% in the same time period for average annual growth of 0.8%. By 2026, it is projected that the Aboriginal community will form 18.9% of the total population of Manitoba.

The aging of the Aboriginal community continues throughout the latter half of the projection period. By 2026, 7.5% of Aboriginals will be 65 or older, up from 3.7% in 2004. The share of Aboriginals aged 55-64 will be 8.5% an increase of 3.2 percentage points over 2004. The

percentage of 45-54 year-olds will also increase, from 9.1% in 2004 to 9.8% in 2026. The shares of the remaining age groups are all projected to decline.

Registered Indians will have the largest increase. In 2004, the total number of Registered Indians in Manitoba was 108,400 and in 2026 it is projected to be 176,100. This increase of 67,700 represents total growth of 62.5% or 2.2% on an annual average basis.

The Metis are projected to record the least amount of growth. This population will increase by 16,600 over the projection period, from 56,500 in 2004 to 73,100 in 2026. The total increase of Metis is 29.4% or 1.2% per year.

Average Annual Growth Rate: 2001 to 2026

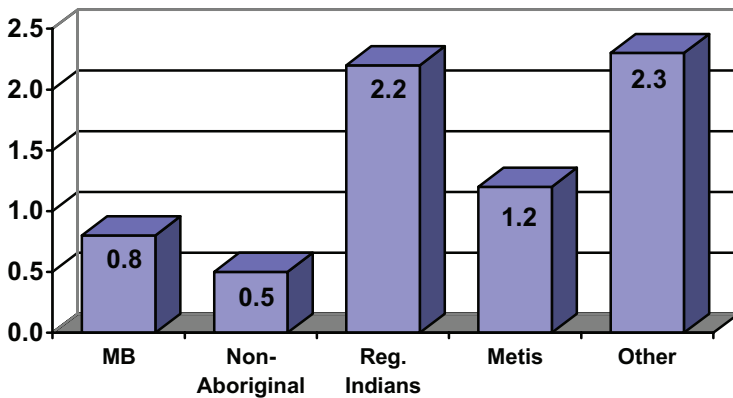

In 2004, the Other non-registered Aboriginal identity population is estimated at 7,800. In 2026 it is projected to grow by 5,100 or 65.5% to 12,900. This results in a total increase of 5,100 or 65.5% over the entire projection period. This community is expected to grow by 2.3% per year from 2004 to 2026.

On a regional basis, the Aboriginal population of Winnipeg is projected to grow by 33,800 or 58.0% over the projection period, from 58,400 in 2004 to 92,200 by 2026. This growth represents average annual increases of 2.1%.

In the North, MBS is projecting an increase of 18,400 persons or 27.8% in the Aboriginal population. The 2004 Aboriginal population is estimated at 66,200. The population is projected to reach 84,600 by 2026, for an average annual increase of 1.1%.

Average Annual Growth Rate: 2001 to 2026

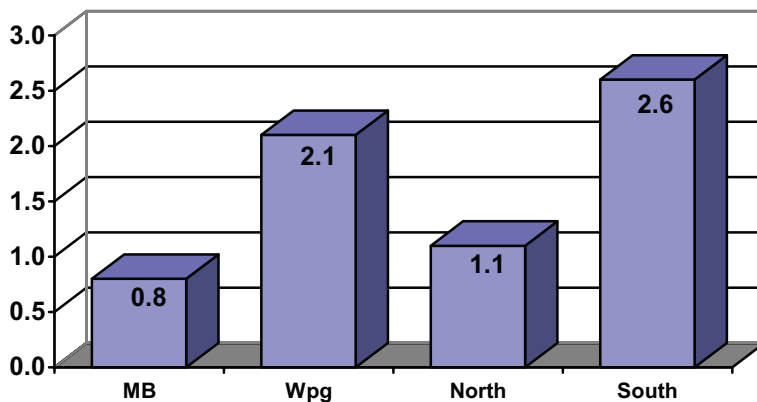

The Southern region is projected to record the largest percentage increase in the Aboriginal population. The South is projected to see its Aboriginal population grow from 48,100 in 2004 to 85,300 in 2026. The increase of 37,200 translates to an average annual increase of 2.6%.

(i)

AGE PYRAMID COMPARISONS

2004 TO 2017

Median Age by Population Group: 2004 and 2017

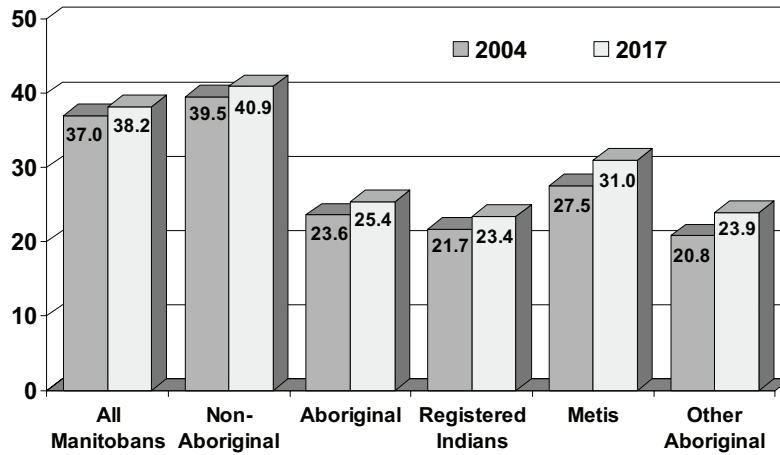

Median Age of Aboriginal Population by Region: 2004 and 2017

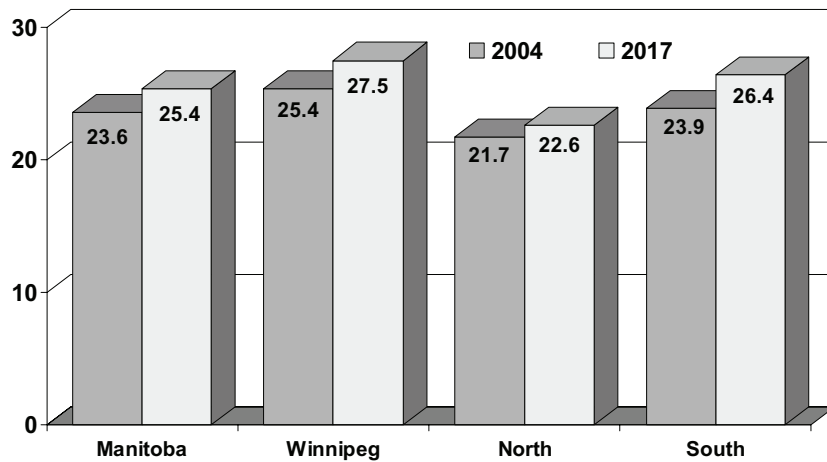

1. PROJECTED AGE DISTRIBUTION PYRAMID MANITOBA - 2004

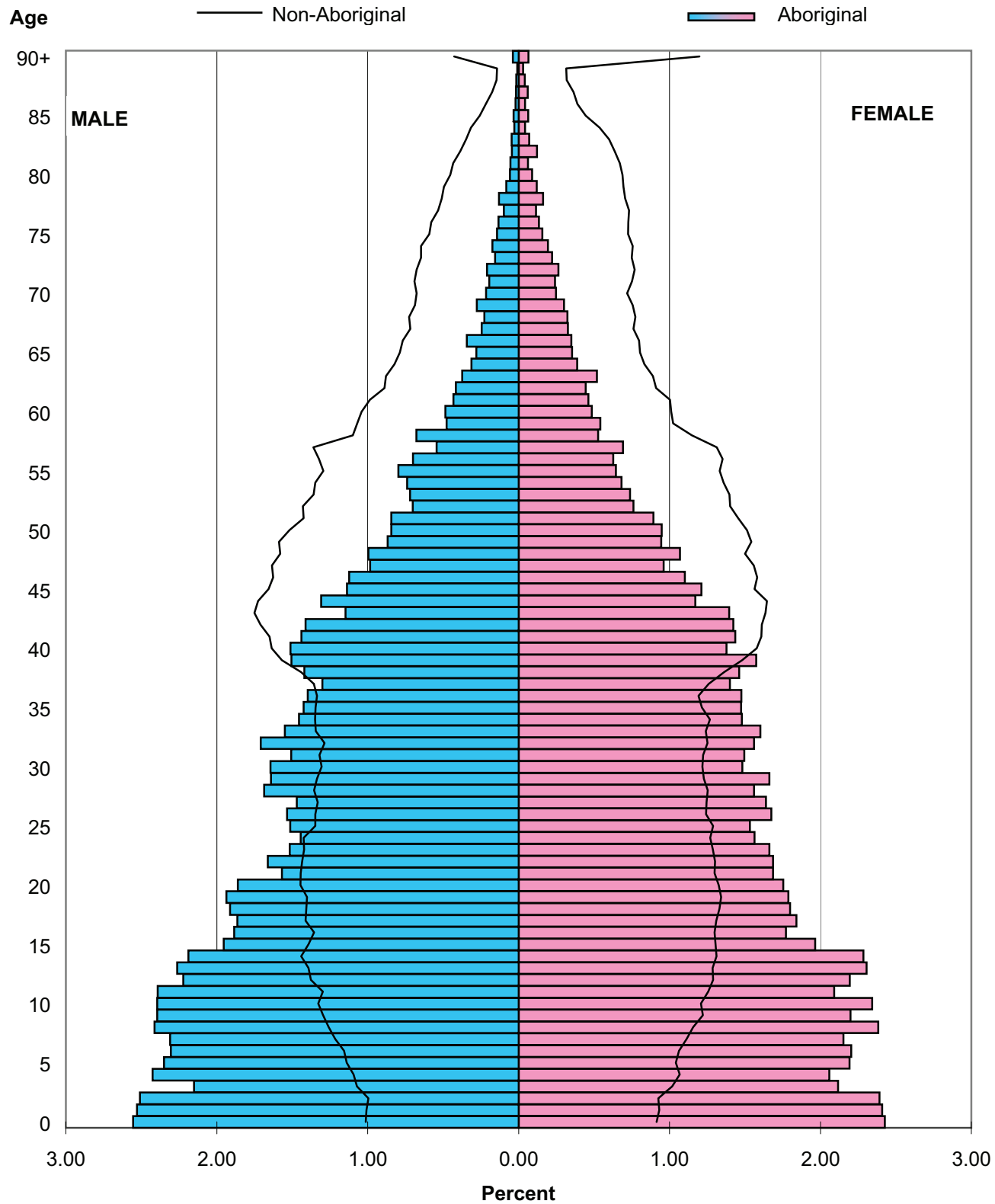

DATA SOURCE: MANITOBA BUREAU OF STATISTICS

JUNE 2005

2. PROJECTED AGE DISTRIBUTION PYRAMID MANITOBA - 2017

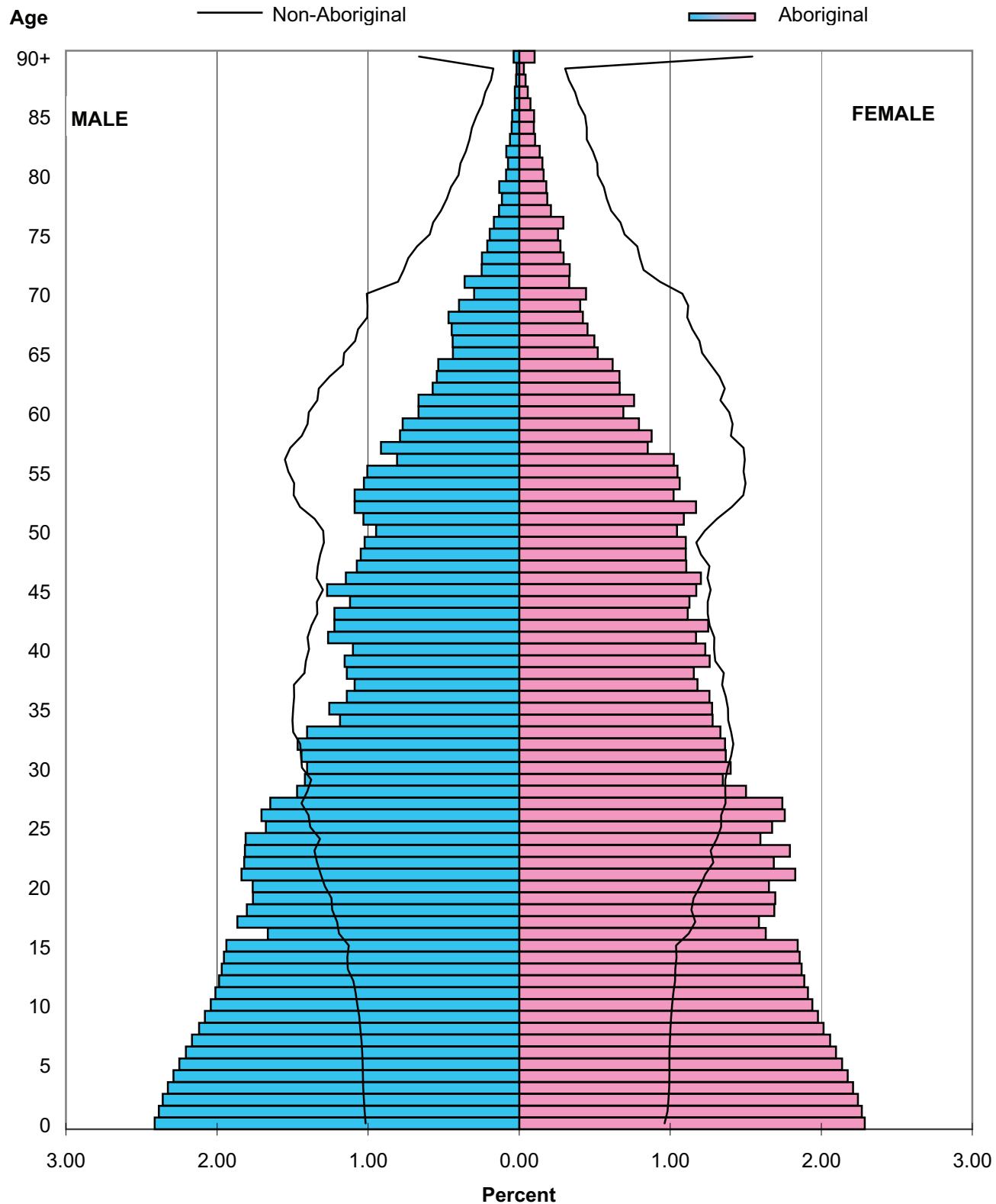

DATA SOURCE: MANITOBA BUREAU OF STATISTICS

JUNE 2005

3. PROJECTED AGE DISTRIBUTION PYRAMID MANITOBA - 2004

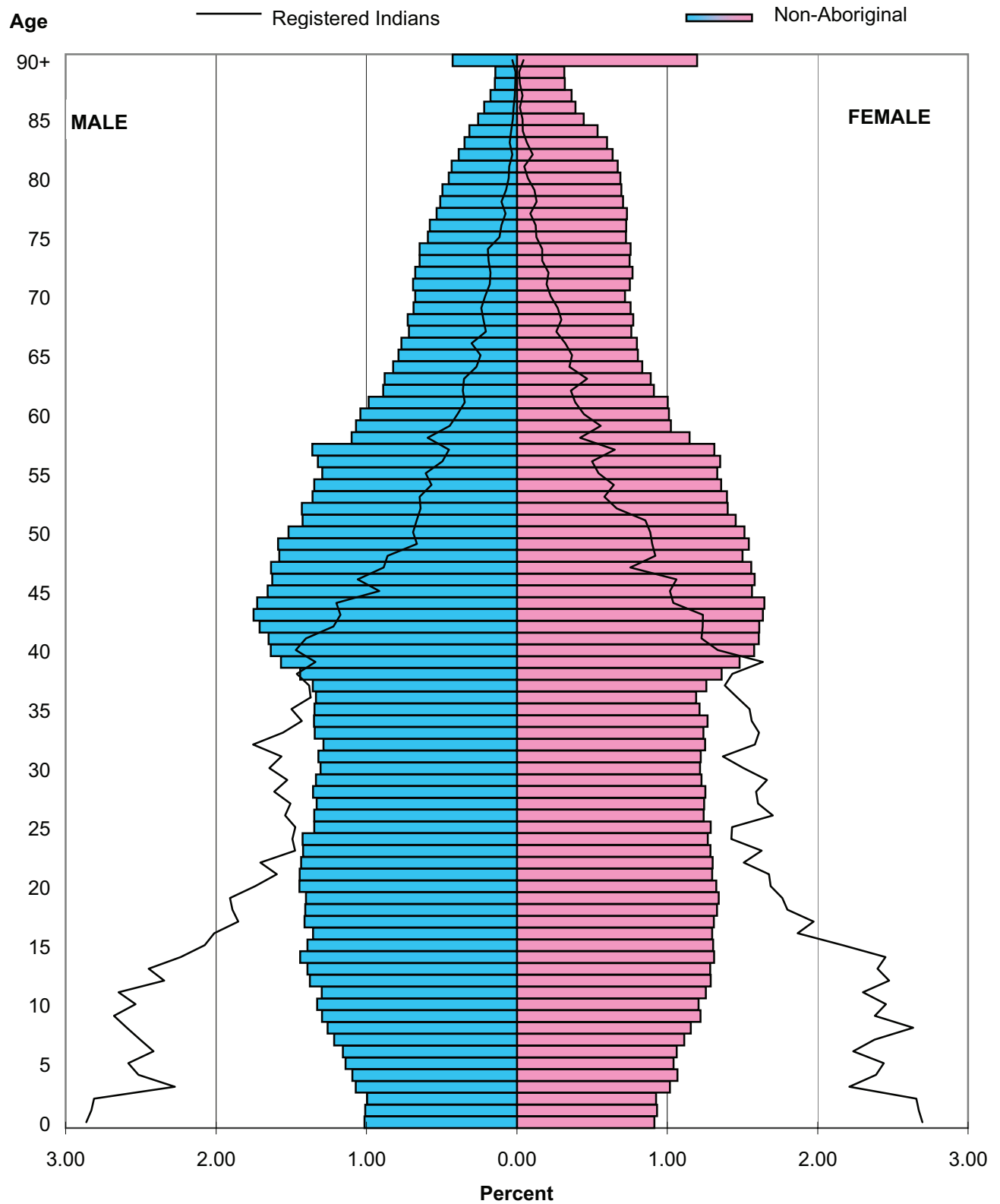

DATA SOURCE: MANITOBA BUREAU OF STATISTICS

JUNE 2005

4. PROJECTED AGE DISTRIBUTION PYRAMID MANITOBA - 2017

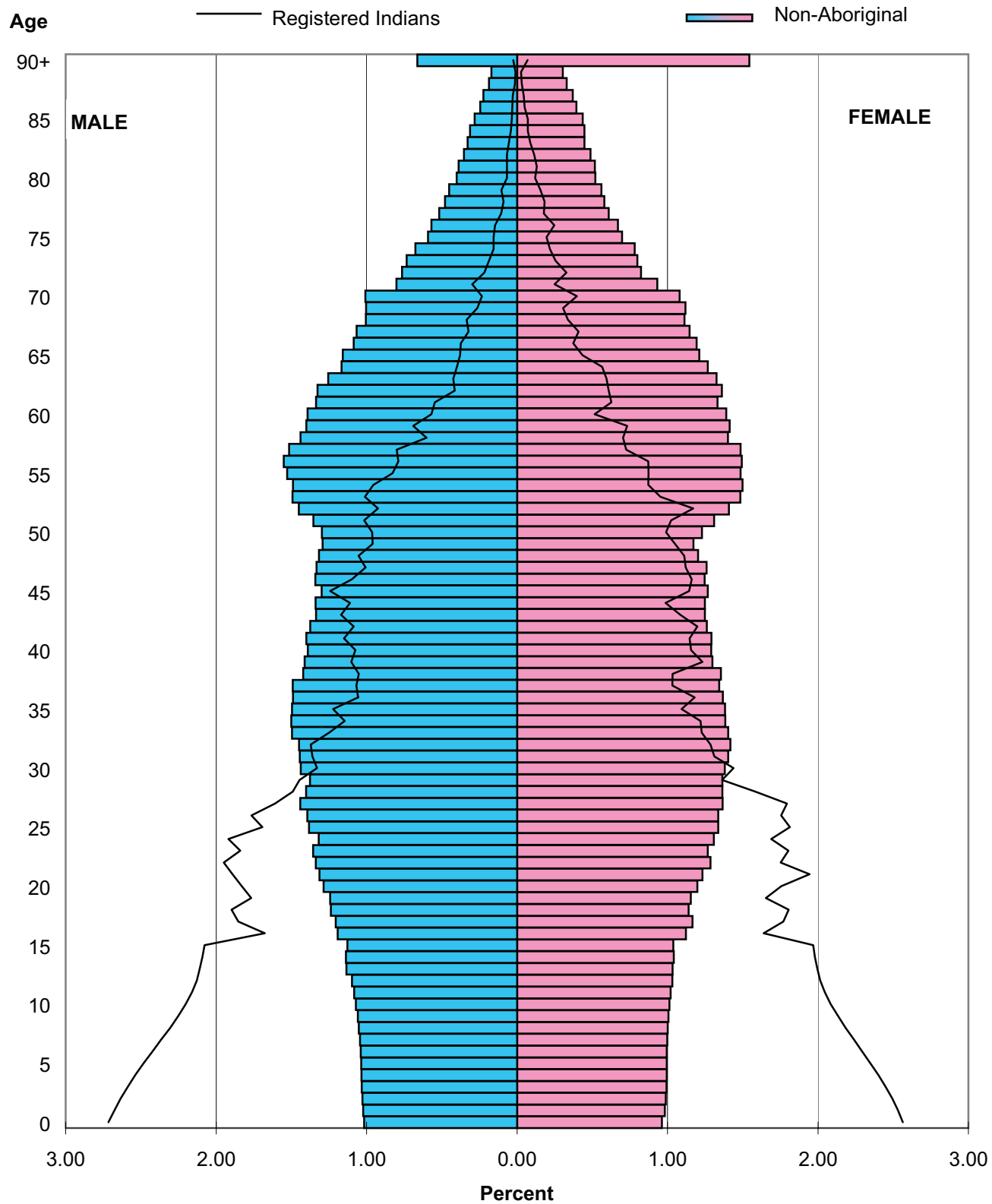

DATA SOURCE: MANITOBA BUREAU OF STATISTICS

JUNE 2005

5. PROJECTED AGE DISTRIBUTION PYRAMID MANITOBA - 2004

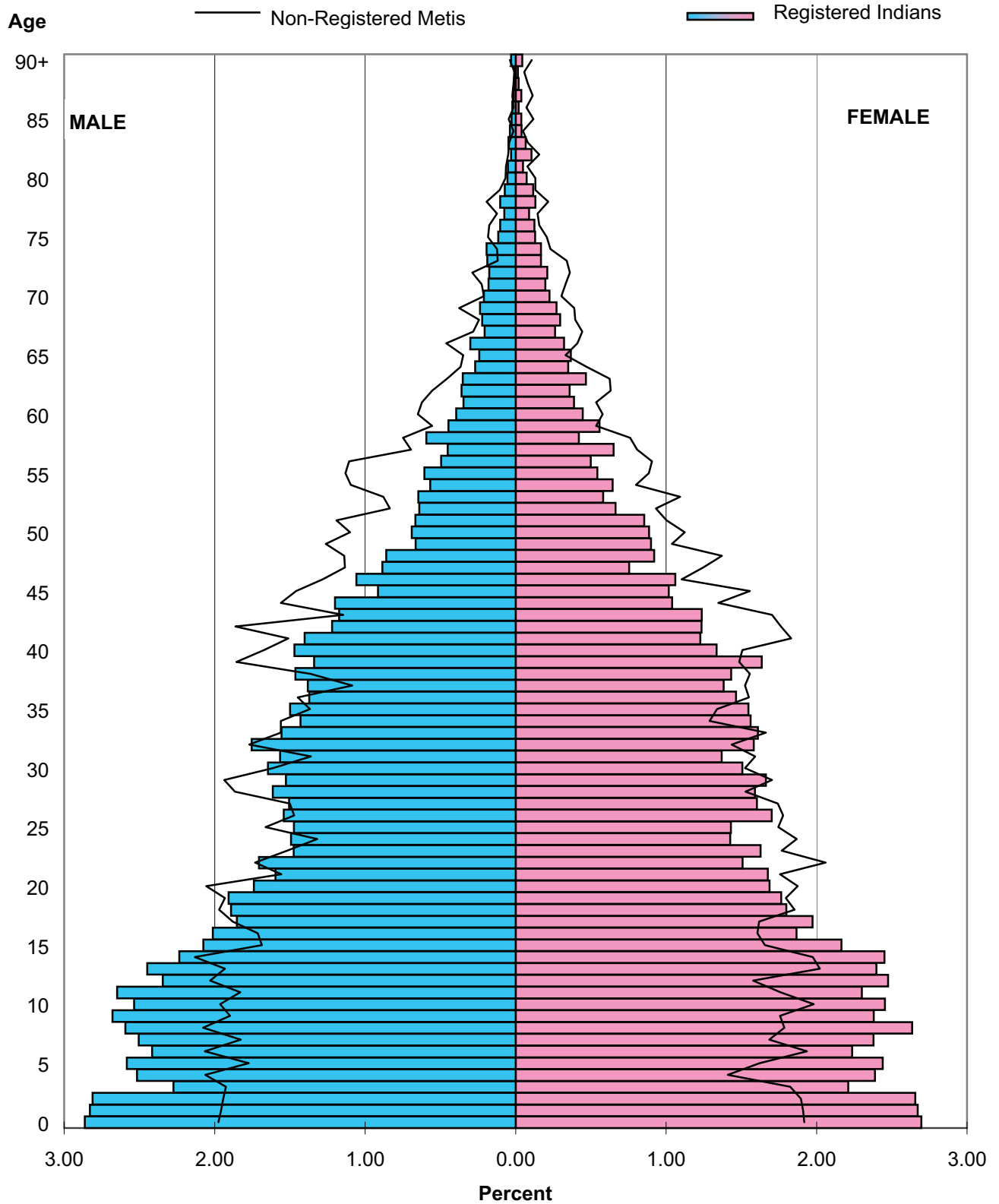

DATA SOURCE: MANITOBA BUREAU OF STATISTICS

JUNE 2005

6. PROJECTED AGE DISTRIBUTION PYRAMID MANITOBA - 2017

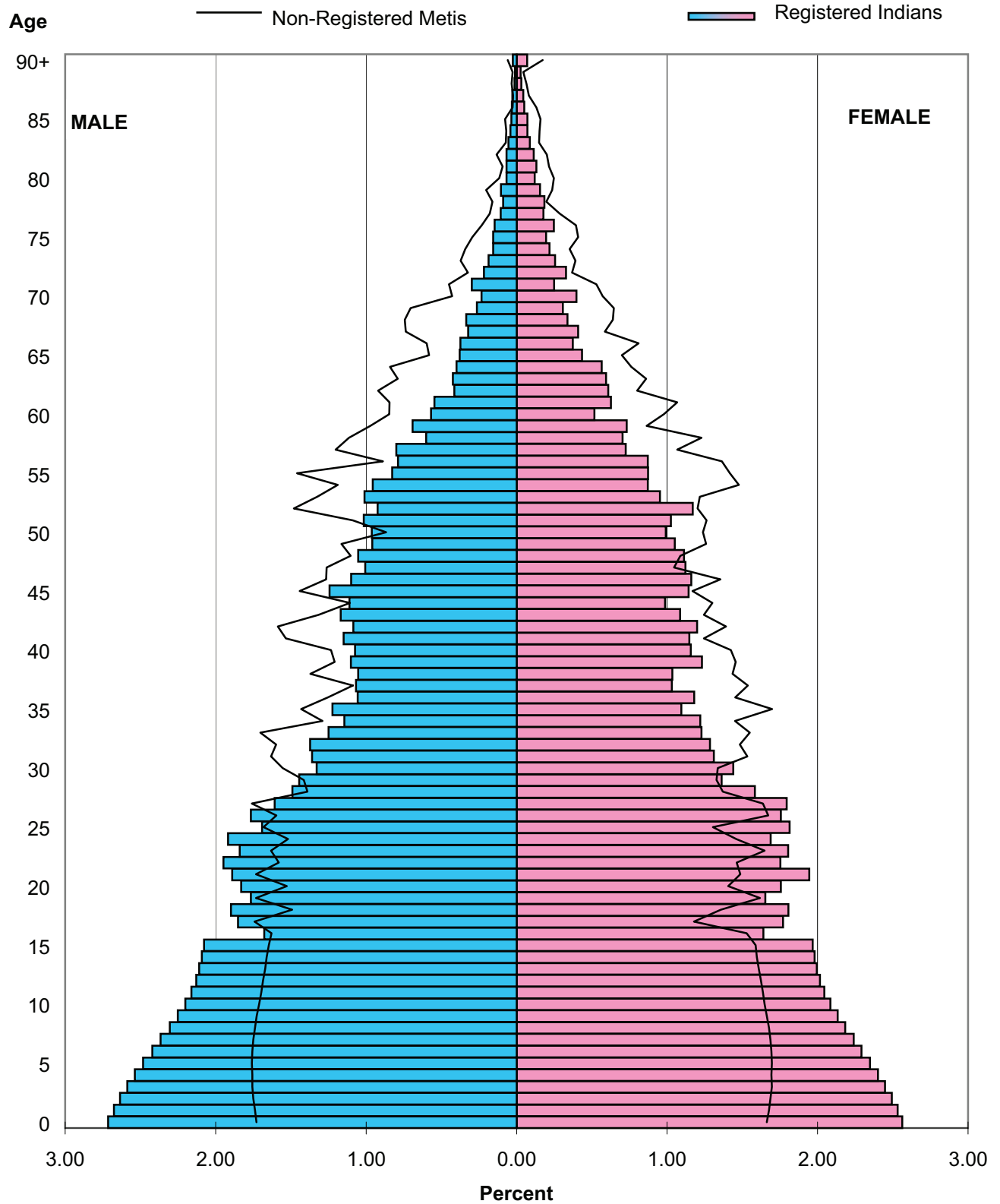

DATA SOURCE: MANITOBA BUREAU OF STATISTICS

JUNE 2005

7. PROJECTED AGE DISTRIBUTION PYRAMID MANITOBA - ABORIGINALS

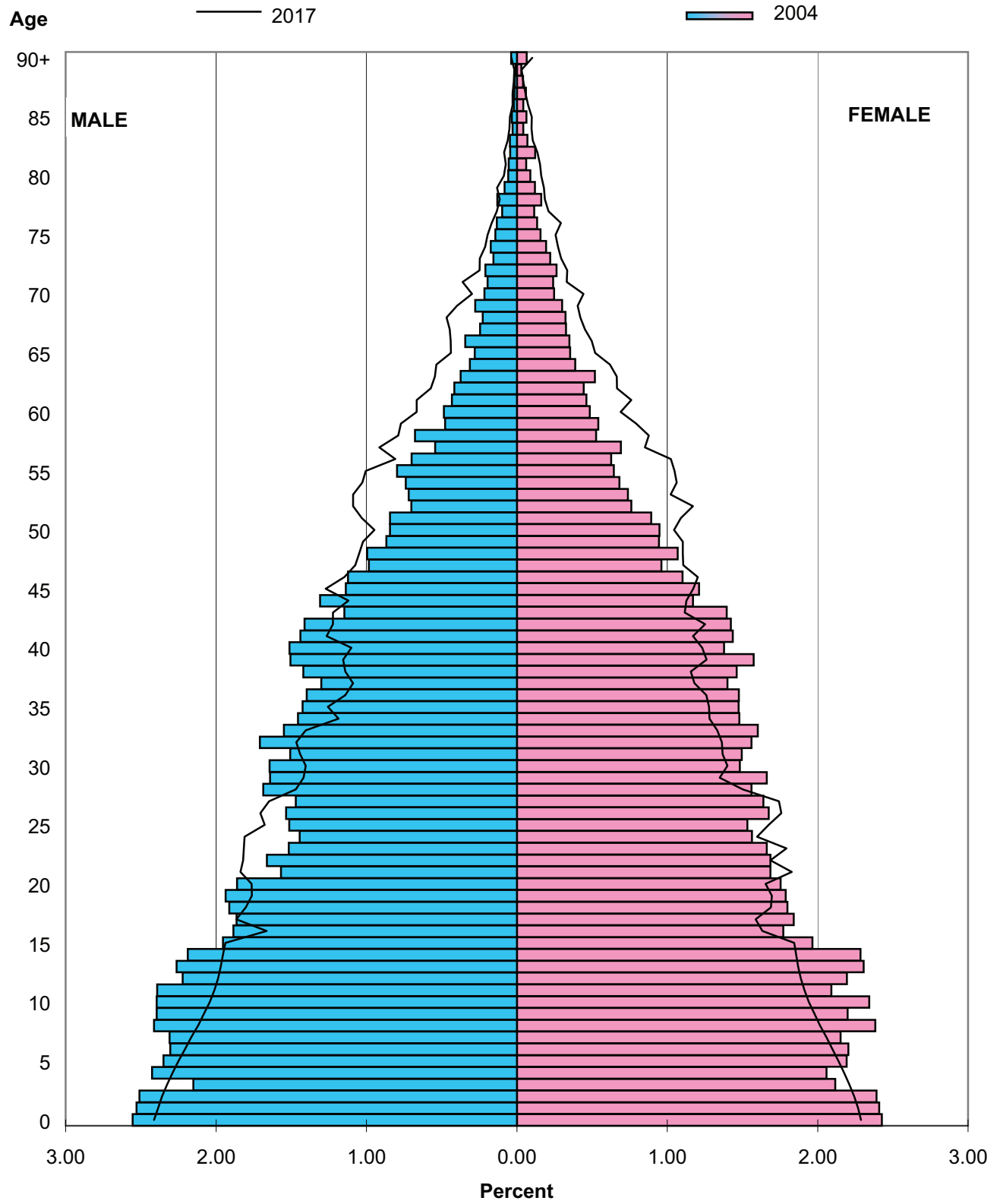

DATA SOURCE: MANITOBA BUREAU OF STATISTICS

JUNE 2005

8. PROJECTED AGE DISTRIBUTION PYRAMID MANITOBA - REGISTERED INDIANS

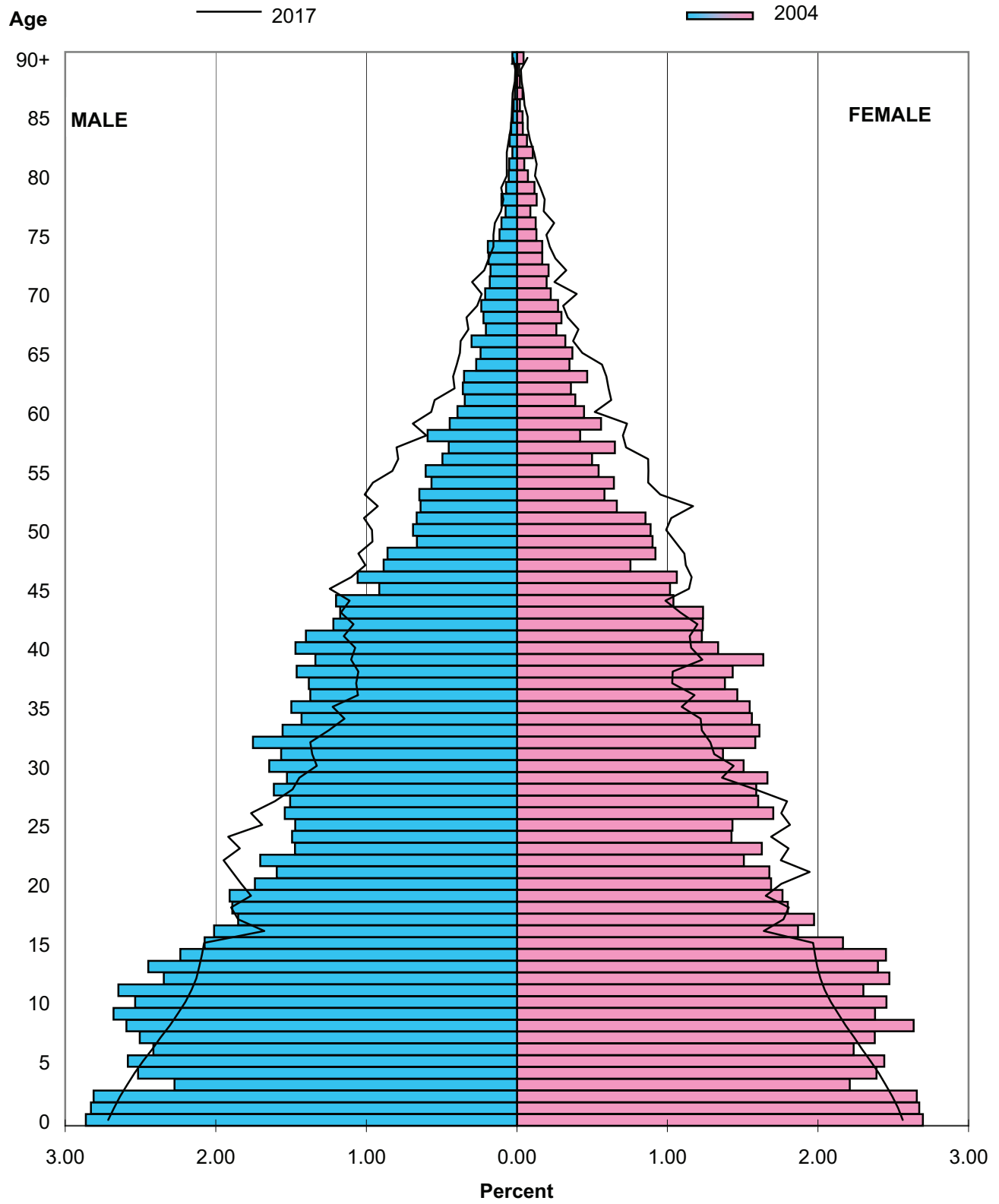

DATA SOURCE: MANITOBA BUREAU OF STATISTICS

JUNE 2005

9. PROJECTED AGE DISTRIBUTION PYRAMID MANITOBA - NON-REGISTERED METIS

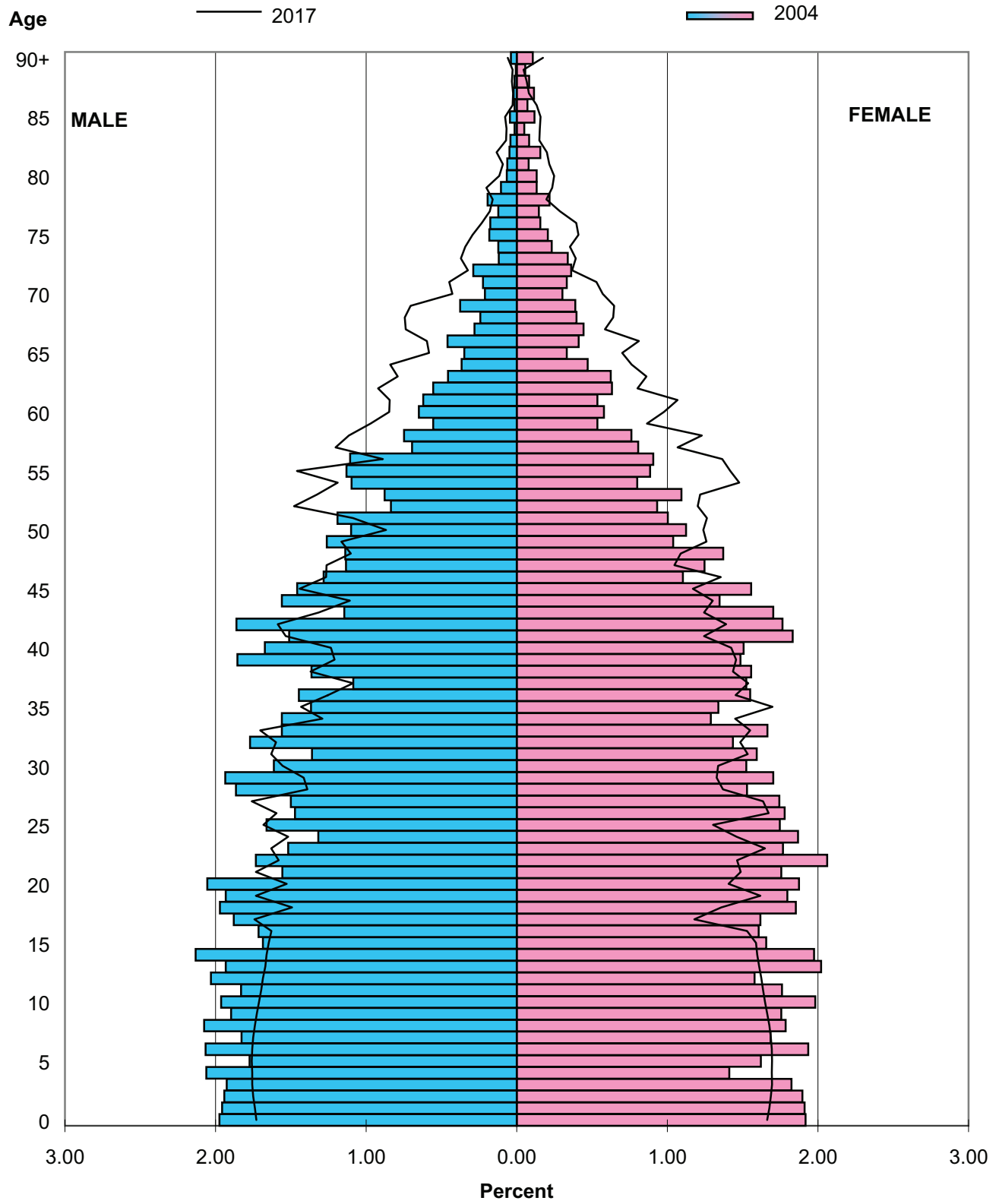

DATA SOURCE: MANITOBA BUREAU OF STATISTICS

JUNE 2005

10. PROJECTED AGE DISTRIBUTION PYRAMID MANITOBA - OTHER ABORIGINALS

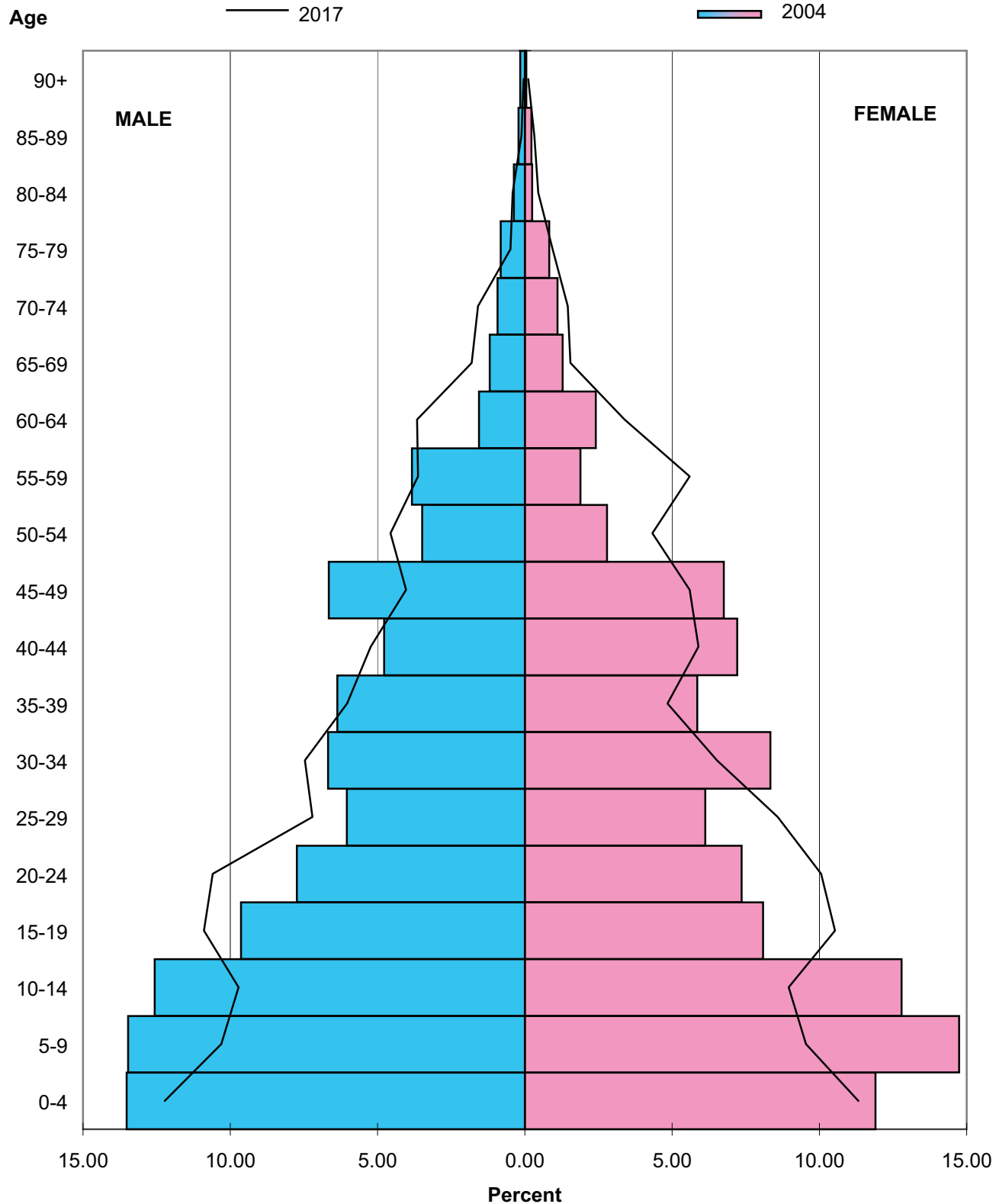

DATA SOURCE: MANITOBA BUREAU OF STATISTICS

JUNE 2005

(ii)

AGE GROUP GROWTH RATE COMPARISONS

2001 TO 2017 AND 2001 TO 2026

Manitoba Aboriginal Age Groups 2001 to 2004 Growth

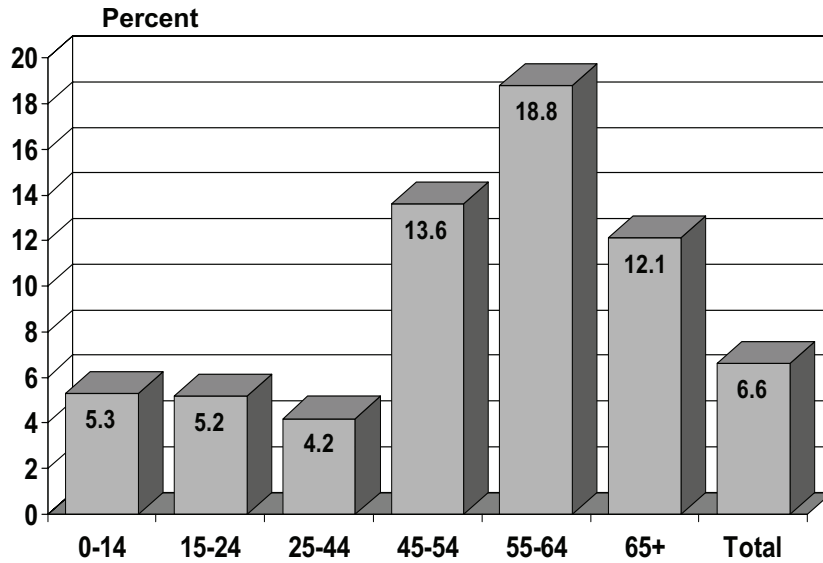

Manitoba Aboriginal Age Groups 2004 to 2017 Growth

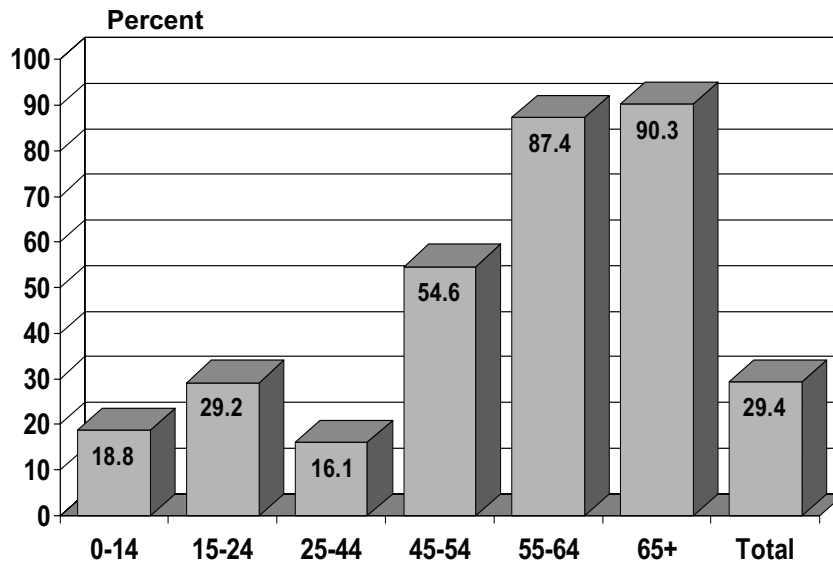

Manitoba Aboriginal Age Groups 2001 to 2017 Growth

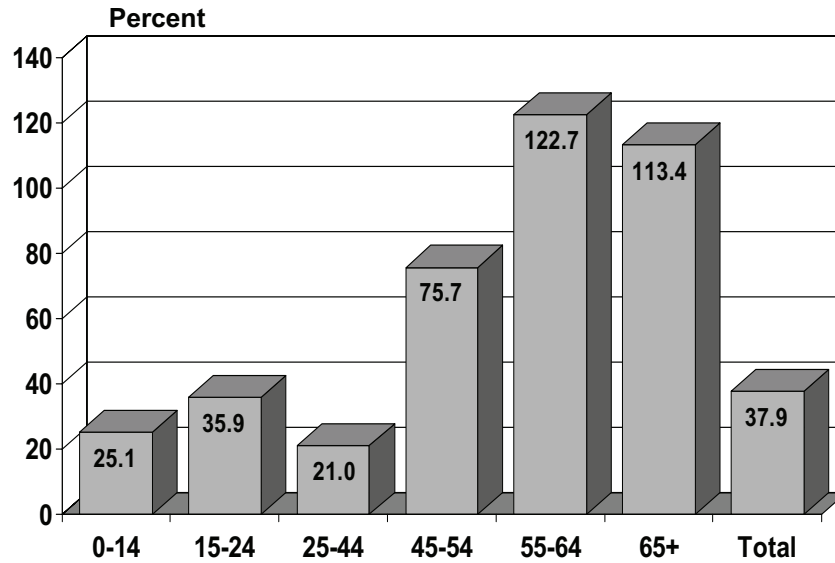

Manitoba Aboriginal Age Groups 2004 to 2026 Growth

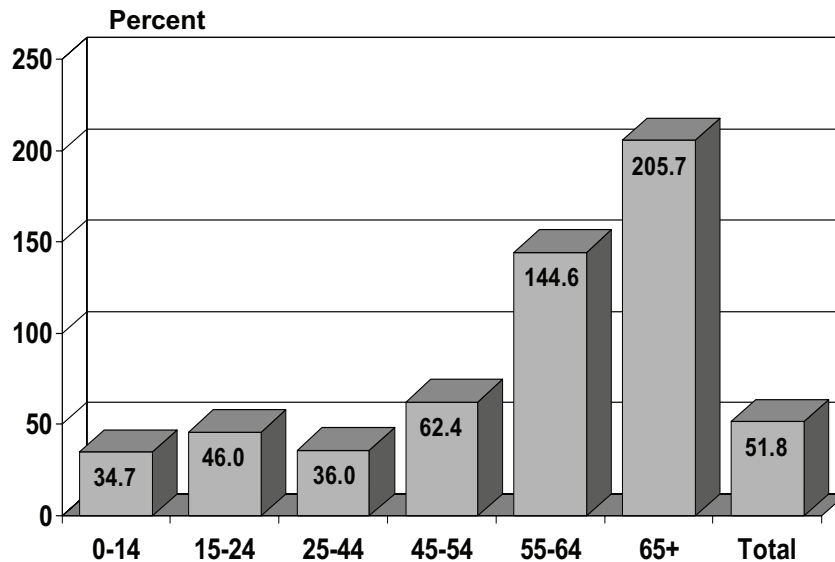

Manitoba Aboriginal Age Groups 2001 to 2026 Growth

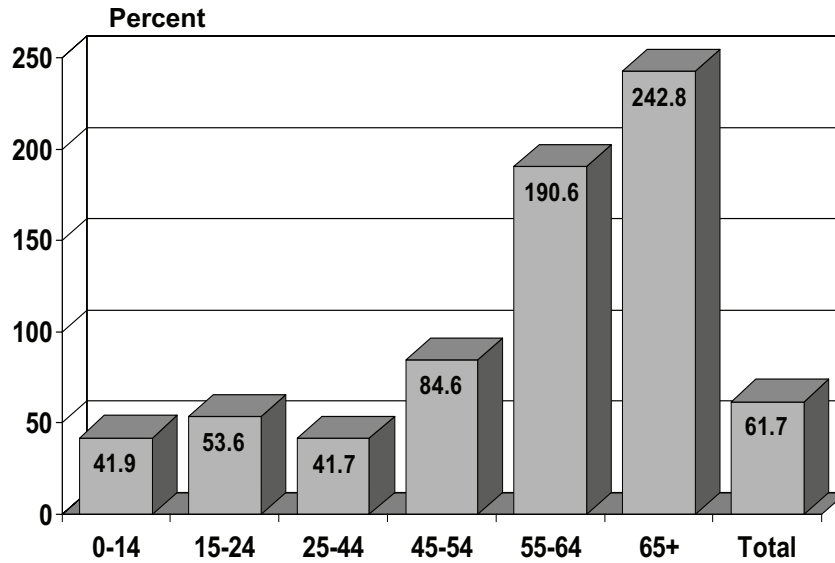

Manitoba Aboriginal Age Groups Percent Share

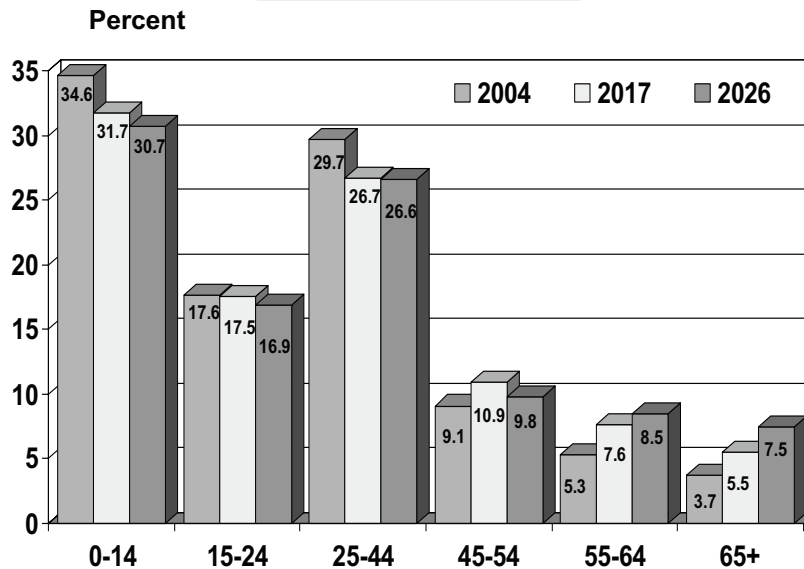

Manitoba Aboriginal Population Distribution Selected Age Groups

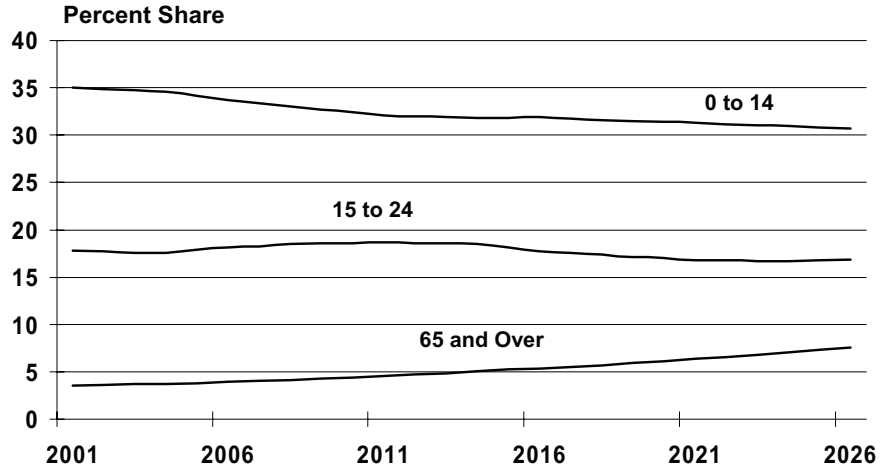

Manitoba Aboriginal Population Percent Share of Manitoba Selected Age Groups

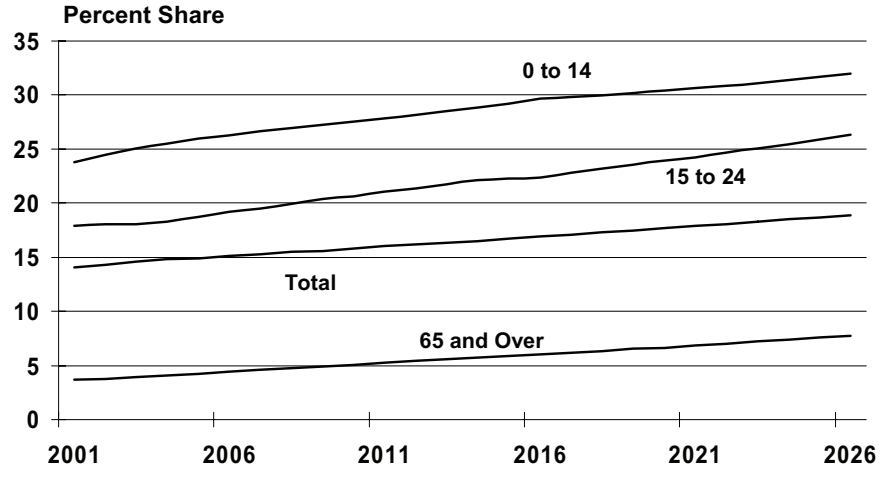

(iii)

**ABORIGINAL COMMUNITY
GROWTH RATE COMPARISONS
2001 TO 2017 AND 2001 TO 2026**

Growth by Aboriginal Community 2001 to 2004

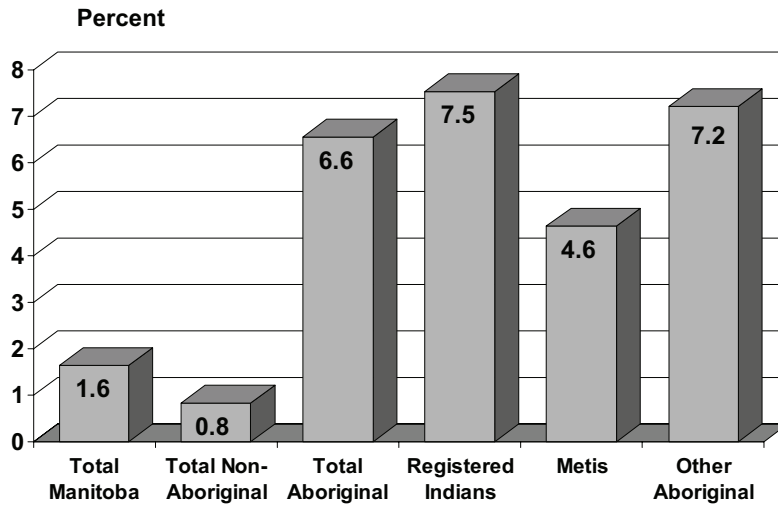

Growth by Aboriginal Community 2004 to 2017

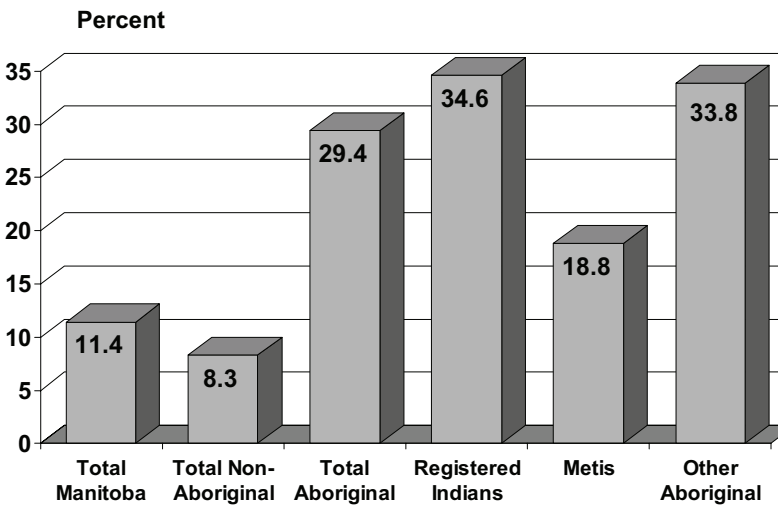

Growth by Aboriginal Community 2001 to 2017

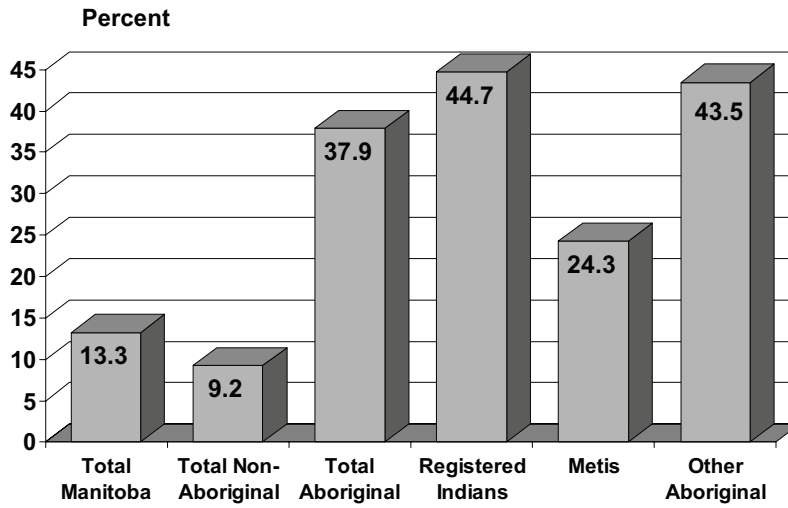

Growth by Aboriginal Community 2004 to 2026

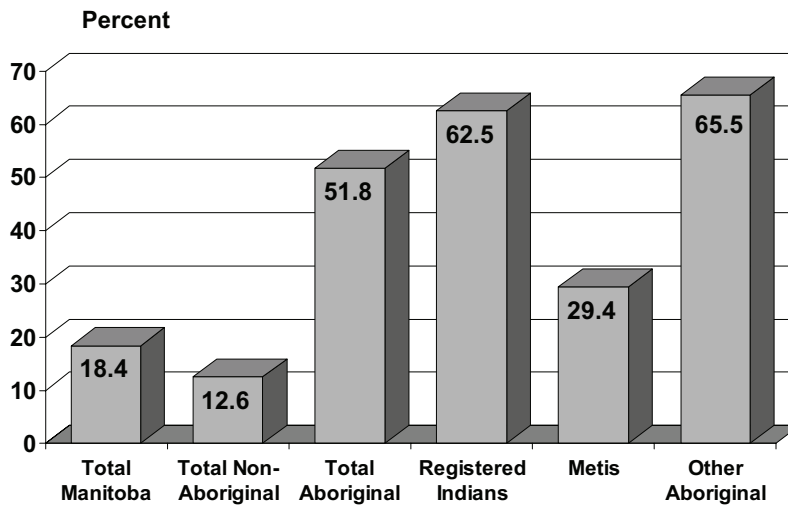

Growth by Aboriginal Community 2001 to 2026

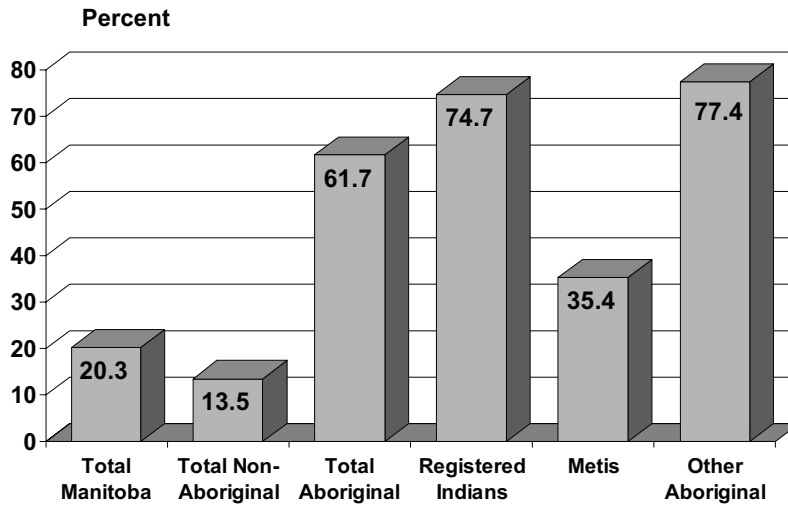

Regional Growth 2001 to 2004

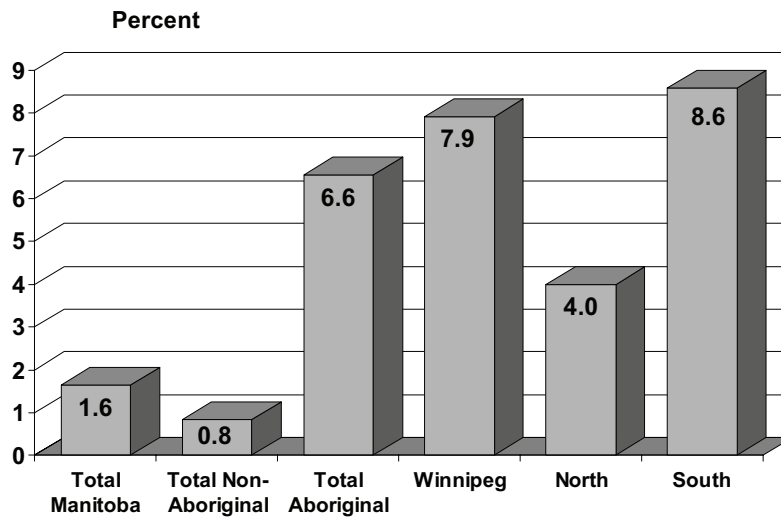

Regional Growth 2004 to 2017

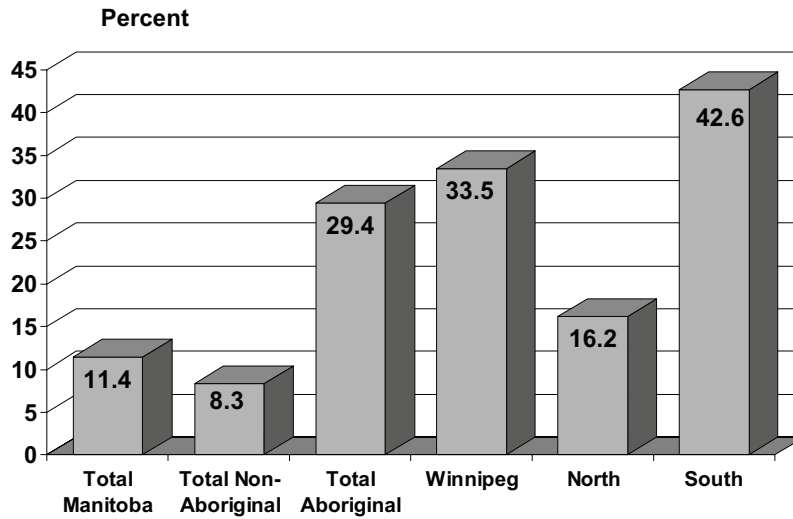

Regional Growth 2001 to 2017

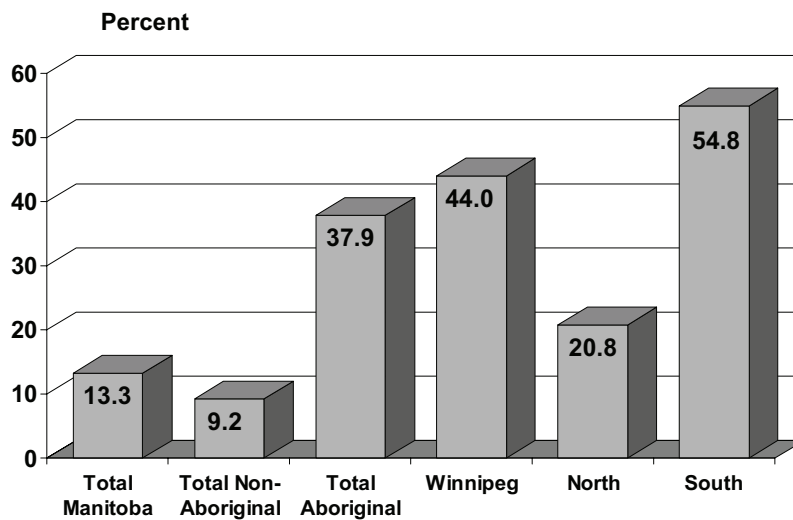

Regional Growth 2004 to 2026

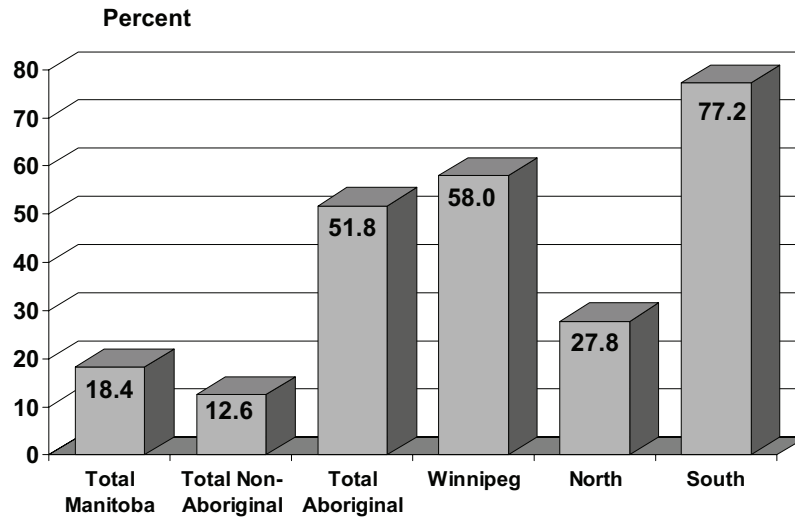

Regional Growth 2001 to 2026

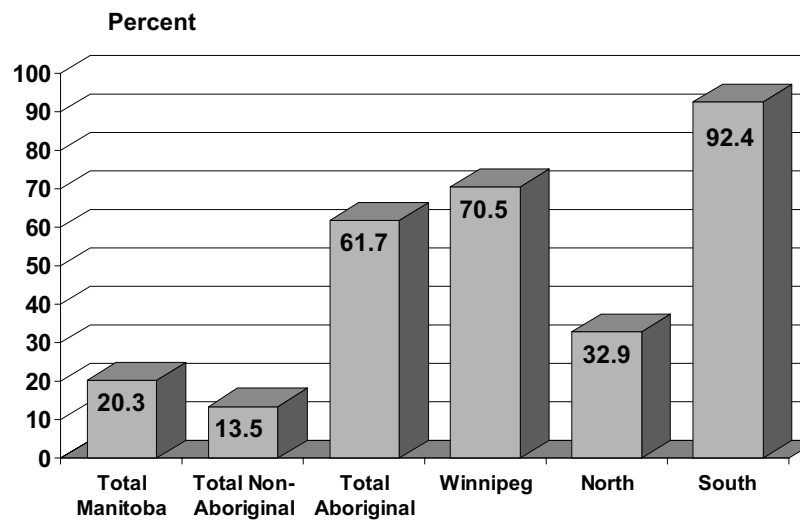

Manitoba Aboriginal Identity Distribution by Region

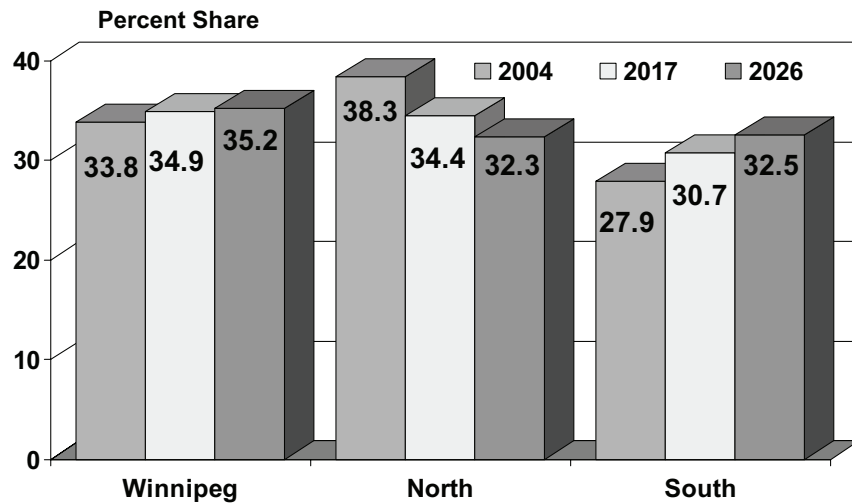

Aboriginal Identity Per Cent Share by Region

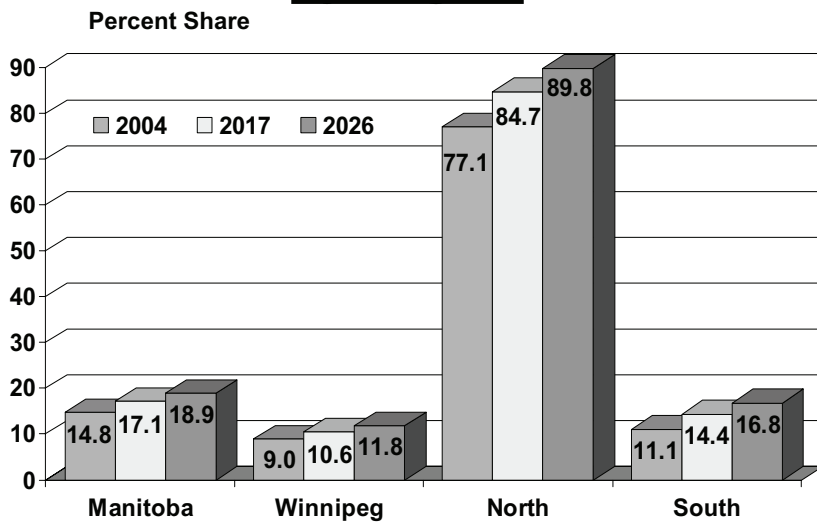

Share of Aboriginal Population by Aboriginal Group: Manitoba

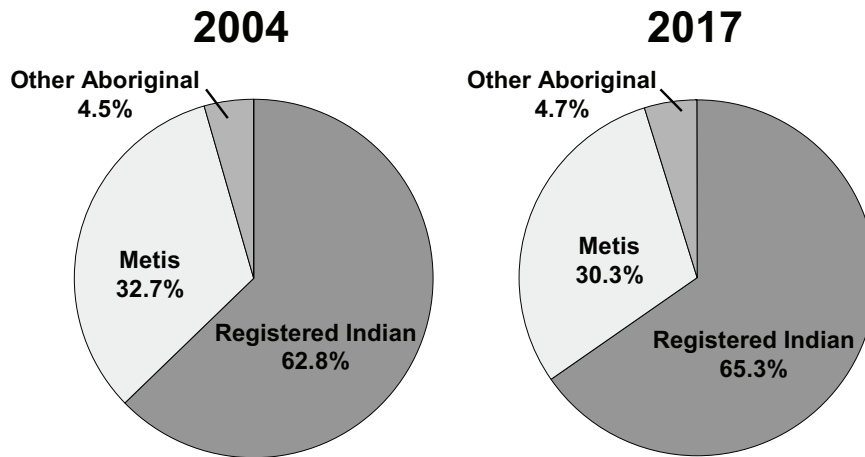

Share of Aboriginal Population by Aboriginal Group: Winnipeg

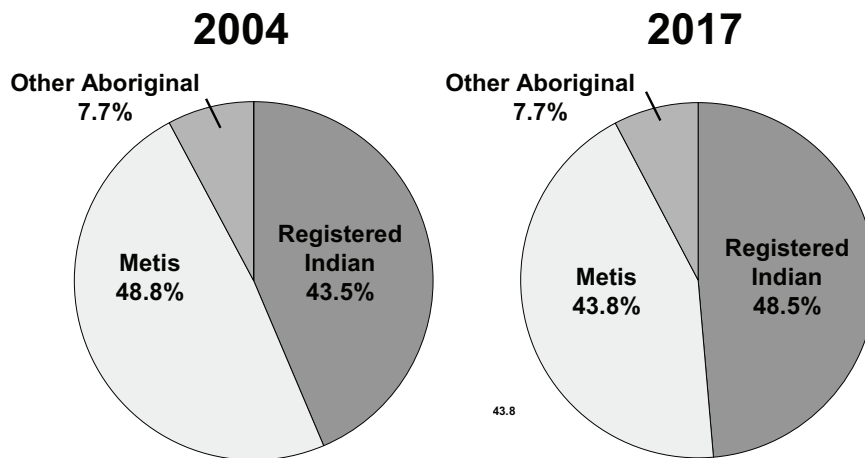

IV. PROJECTED POPULATION COMPONENT ASSUMPTIONS

i) BIRTHS

This section presents the projected births for the Aboriginal population to the end of the projection period. For projection purposes, the number of births is determined by the number of females 15 - 49 years of age, the total fertility rate, and the age specific distribution of the total fertility rate.

Table 2 shows the projected total fertility rate for each Aboriginal community in 2001, 2004, 2017 and 2026. The total fertility rate was assumed to slowly decrease in all communities until 2017, and then become constant for the remainder of the projection period. This assumption takes into account that, although fertility rates have been declining in recent years, historically the fertility rates of Aboriginal women in Manitoba have generally been higher than the rates of non-Aboriginal women.

With these assumptions, the projected number of births is solely determined from the number of females in each age category between 15 and 49 years of age.

TABLE 2: PROJECTED TOTAL FERTILITY RATES BY ABORIGINAL COMMUNITY

Region	Aboriginal Group	2001	2004	2017	2026
Winnipeg	Registered Indian	3.11	3.07	2.91	2.91
	Metis	2.23	2.20	2.08	2.08
	Other Aboriginal	3.11	3.07	2.91	2.91
North	Registered Indian	3.71	3.66	3.47	3.47
	Metis	2.73	2.70	2.55	2.55
	Other Aboriginal	3.71	3.66	3.47	3.47
South	Registered Indian	3.51	3.47	3.27	3.27
	Metis	2.65	2.62	2.48	2.48
	Other Aboriginal	3.51	3.47	3.27	3.27

At the provincial level, the declining total fertility rate is more than offset by the increasing female population of child-bearing age. A steady increase in the annual number of births from 4,300 in 2001 to 6,000 by 2026 is projected.

The Registered Indian and the Other Aboriginal populations both have marked increases in the projected number of births. Births in the Registered Indian population are projected to increase by 1,400 per year or 46.7% over the 2004 level of 3,100 by 2026. Other Aboriginal births are also projected to steadily increase, from 190 in 2004 to 320 in 2026.

In contrast, births in the Metis population are projected to peak in 2011 at 1,200 and then slowly decline to 1,100 by 2024, after which they will increase slightly. This difference can be attributed to the lower fertility rates of the Metis population and its older age structure.

In all three regions the number of births per year is projected to grow over the projection period. Aboriginal births in the South are projected to increase the most, from a total 1,200 in 2004 to 1,900 in 2026, for a growth rate of 63.4%. Winnipeg is also projected to register a substantial increase in births, from a total of 1,400 in 2004 to 1,800 in 2026, up 33.3%. Births in the North are also projected to increase, though not as quickly as in the other regions. In 2004, the number of births was projected to total 1,900 and by 2026 it is projected to be 2,300, an increase of only 21.6%. A major factor for the slower increase in the number of births is the movement of people out of the North and into Winnipeg and the South.

Detailed information on the number of births by region can be found in Table B1 in Appendix B.

ii) DEATHS

This section presents the projected number of deaths for each of the Aboriginal communities. For projection purposes, the number of deaths is derived from the life expectancy at birth for each Aboriginal group.

From the life expectancy tables, survival rates by sex and single years of age were determined. These survival rates are then used as the probability of a person being alive at the start of the following year.

It was projected that the life expectancy for females of the Registered Indian and Other Aboriginal groups will increase 1.9 years by 2021, and then remain constant until the end of the projection period. In a similar manner, the life expectancy for males was assumed to increase by 2.9 years.

With respect to the non-registered Metis community, the life expectancy for females was projected to increase by 1.8 years, from 77.3 in 2001 to 79.1 in 2021, after which it remained constant until 2026. The life expectancy for males was expected to increase by 2.9 years, from 70.0 in 2001 to 72.9 in 2021, and then remain constant for the rest of the projection period.

TABLE 3: LIFE EXPECTANCY AT BIRTH BY ABORIGINAL GROUP AND REGION
(In Years)

			2001	2004	2021	2026
Winnipeg, North and South	Registered Indian	Male	68.4	68.8	71.3	71.3
		Female	75.5	75.8	77.4	77.4
	Metis	Male	70.0	70.4	72.9	72.9
		Female	77.3	77.6	79.1	79.1
	Other Aboriginal	Male	68.4	68.8	71.3	71.3
		Female	75.5	75.8	77.4	77.4

The number of deaths in the total Aboriginal community is projected to increase by 101.1% or 750 deaths per year between 2004 and 2026. The number of deaths in each of the three Aboriginal groups is projected to grow in a similar manner.

The annual number of deaths in the Registered Indian population is projected to grow by 102.7% or 450 deaths per year, followed by projected increases of 99.6% (up 270) for the Metis population and 86.5% (up 30) for the Other Aboriginal population. The increase in the number of deaths reflects the changing age structure of the Aboriginal population. As the share of the population 65 and older increases so will the number of deaths. Between 2004 and 2026, the share of Aboriginals 65 and older is projected to increase from 3.7% to 7.5% respectively.

On a regional basis, deaths are also projected to increase but at varying rates. The Winnipeg region is projected to record the largest increase, from 240 deaths in 2004 to 570 by 2026, an increase of 330 deaths per year for growth of 141.5%. The North is projected to record a much smaller rise of 140 deaths per year (up 50.9%), from a total of 280 in 2004 to 420 by 2026. In the Southern region, the projected annual number of deaths in 2004 was 230. This compares to the 500 in 2026, an increase of 119.5%.

The regional differences are mainly due to variations between regional age distributions. For example, the share of Aboriginals 65 years and over in Winnipeg is projected to be 8.8% in 2026 while the same age group in the North is projected to be 6.1% of the Aboriginal population.

Detailed information on the number of deaths by region can be found in Table B2 Appendix B. In addition, natural increase (births minus deaths) by region can be found in Table B3.

MIGRATION

Migration, the third component of population growth, has little effect on the size of population growth at the provincial level. However, it does affect the projected concentration of Aboriginal groups within each of the regions.

In these projections two types of migration were considered; intraprovincial and interprovincial. Intraprovincial migration is the movement persons within Manitoba, while interprovincial migration is the movement of persons to and from other provinces. It should be noted that international migration was not included in these projections. Information regarding this type of migration for the Aboriginal population is extremely limited and was believed to be negligible.

The data presented are based on estimates of the regional migration distributions for the five year period July 1998 to June 2003. Each projected regional distribution was calculated by averaging its historical percentage distribution over the five year period July 1998 to June 2003. The final data for the projection period was then calculated from the regional distribution and the projected Manitoba level for each component.

iii) INTERPROVINCIAL MIGRATION

Information regarding interprovincial movements of the Aboriginal community is limited and therefore difficult to measure and project. As a result, MBS has assumed that interprovincial movement will remain constant for the entire projection period.

Table 4 shows the projected interprovincial movement of each Aboriginal group by region over the entire projection period. As can be seen, the effect of interprovincial migration on population growth is negligible.

TABLE 4: INTERPROVINCIAL MIGRATION 2001 TO 2026

		In-Migrants	Out-Migrants	Net
Winnipeg	Registered Indians	260	190	70
	Metis	190	220	-30
	Other Aboriginal	60	40	20
North	Registered Indians	150	220	-70
	Metis	60	80	-20
	Other Aboriginal	10	40	-30
South	Registered Indians	150	220	-70
	Metis	120	80	30
	Other Aboriginal	60	40	20
	Total	1,070	1,150	-70

At the provincial level, net migration is projected to be -70 persons for the entire projection period. Regionally however, Winnipeg is projected to record a net gain in Aboriginals from other provinces while the North and South are projected to experience net losses. Nevertheless, in all three cases the number is small and it's effect on population growth is therefore limited.

Detailed information on net interprovincial migration by region can be found in Table B4 Appendix B.

iv) INTRAPROVINCIAL MIGRATION

The intraprovincial migration assumption, movements within Manitoba, is based on historical regional trends. Table 5 shows the assumptions made for intraprovincial migration of Aboriginal persons over the projection period.

Intraprovincial migration was assumed to increase until 2017 and then remain constant until 2026. Winnipeg and the South are assumed to observe net gains while the North was assumed to record net losses throughout the projection period.

TABLE 5: Intraprovincial Migration by Region

	Manitoba	Winnipeg		North		South	
	Total	In	Out	In	Out	In	Out
2001-02	4,500	1,300	1,000	2,100	2,700	1,200	800
2002-03	4,600	1,300	1,100	2,100	2,800	1,200	800
2003-04	4,700	1,300	1,100	2,200	2,800	1,200	800
2004-05	4,800	1,300	1,100	2,200	2,900	1,200	800
2005-06	5,000	1,400	1,100	2,300	3,000	1,300	900
2006-07	5,100	1,400	1,200	2,300	3,000	1,300	900
2007-08	5,200	1,400	1,200	2,400	3,100	1,300	900
2008-09	5,300	1,500	1,200	2,500	3,200	1,400	900
2009-10	5,400	1,500	1,200	2,500	3,200	1,400	900
2010-11	5,500	1,500	1,200	2,600	3,300	1,400	1,000
2011-12	5,600	1,500	1,300	2,600	3,400	1,500	1,000
2012-13	5,700	1,600	1,300	2,700	3,400	1,500	1,000
2013-14	5,800	1,600	1,300	2,700	3,500	1,500	1,000
2014-15	5,900	1,600	1,300	2,800	3,600	1,600	1,000
2015-16	6,100	1,700	1,400	2,800	3,600	1,600	1,100
2016-17	6,200	1,700	1,400	2,900	3,700	1,600	1,100
.
.
.
2025-26	6,200	1,700	1,400	2,900	3,700	1,600	1,100

It should be noted that the sum of the three regional in and out intraprovincial migration flows add to the Manitoba level. The net intraprovincial migration at the provincial level is zero.

Intraprovincial flows between the three Manitoba regions are projected to be increase steadily from 4,500 in 2001 to 6,200 by 2017 after which it will remain constant until the end of the projection period.

The North is projected to have a significant net intraprovincial outflow for the entire projection period, with an average annual net loss of -700. In contrast, Winnipeg and the South are projected to average net annual gains of 300 and 500 persons per year respectively over the projection period.

Detailed information on net intraprovincial migration by region can be found in Table B5 Appendix B.

APPENDIX A

2001 BASE POPULATION DETERMINATION

2001 BASE POPULATION DETERMINATION

The 2001 Census was the starting point for the base population for the projections. Statistics Canada provided a requested breakdown by age, sex and Aboriginal Identity group for each of the three regions as of May 15, 2001. However, the Manitoba Bureau of Statistics (MBS) estimated that approximately 11,300 Aboriginals were missing from this population due to the combination of undercoverage in the 2001 Census and the unenumerated Indian Reserve of Dakota Tipi.

Table 1: 2001 Base Population Adjustment

	2001 Census May 15, 2001	MBS Adjusted Population as of May 15, 2001	Difference	Percent Change
Total Aboriginal Population	150,040	161,421	11,381	7.6%

Data Source: Statistics Canada and Manitoba Bureau of Statistics

In order to account for these missing persons, the population was adjusted upwards. Several steps were taken to adjust the population. Firstly, the entire Aboriginal base population was increased by applying the Manitoba level undercount rates by age and sex to each of the Aboriginal communities. This process added about 4,000 people to the Aboriginal base population.

Secondly, 110 Registered Indians were added to the Southern Region to account for the population of Dakota Tipi, the one Indian Reserve in Manitoba which refused to take part in the Census. The figure of 110 was distributed according to the age and sex distribution of Registered Indians in the Southern region.

Thirdly, 1,467 Registered Indians were added to the Northern Region to account for the community of Cross Lake. In the 2001 Census there was difficulty enumerating the Indian Reserve and as a result it was estimated that 1,467 persons were not counted. This figure was distributed according to the age and sex distribution of Registered Indians in the Northern region.

Next, 5,789 Registered Indians were then added to the Northern and Southern regions to account for the number missed on enumerated Indian Reserves. Only the Registered Indian population was adjusted since it was assumed that the majority of residents on Reserves are Registered Indians. The figure of 5,789 was distributed according to the age and sex distribution of missed Manitobans in the 2001 Census. Winnipeg was not included in this adjustment because there are no Indian Reserves in the community.

And finally, the population was moved forward to July 1, 2001 to make it consistent with other population projections. This process added about 600 people to the Aboriginal base population.

The final result of these adjustments was an estimated total of 162,039 Manitoban's identifying as Aboriginal as of July 1, 2001. See table 2 for a breakdown by community.

Table 2: Population as of July 1, 2001

	2001 Census	MBS Adjusted May 15, 2001	MBS Adjusted July 1, 2001
Total Aboriginal Identity	150,040	161,421	162,039
By Region			
Winnipeg	52,465	53,869	54,075
North	55,980	63,388	63,631
South	41,595	44,163	44,333
By Aboriginal Identity Group			
Registered Indian	90,650	100,441	100,826
Non-Registered Metis	52,360	53,761	53,967
Other Non-Registered Aboriginal	7,030	7,218	7,246

Data Source: Statistics Canada and Manitoba Bureau of Statistics

The adjustments not only increased the Aboriginal population, it also affected the population distribution. On a provincial basis, the share of Manitoban's identifying as Aboriginal increased from 13.6% in the 2001 Census to 14.1% after the adjustments made by MBS. On a regional basis, the greatest increase was observed in the North. According to the 2001 Census 68.2% of all Northerners identified as Aboriginal, after the adjustment by MBS this share increased to 75.0%. Winnipeg and the Southern region recorded smaller changes.

These adjustments also created a shift in the age distribution of the Aboriginal population. Most notable was an increase in the share of Aboriginals that were 25 to 34 years old. In addition, those aged 15 to 24 also increased their share. However, those Aboriginals under 15 and over 45 saw a decrease in their share of the total Aboriginal population.

In summary, the population adjustment served to increase the total Aboriginal population by 11,381. This adjustment reflected the estimated number of Aboriginals missed or not enumerated in the 2001 Census.

The following charts highlight the adjustments and comparisons with the 2001 Census counts.

Manitoba Aboriginal Population Estimates by Group: 2001

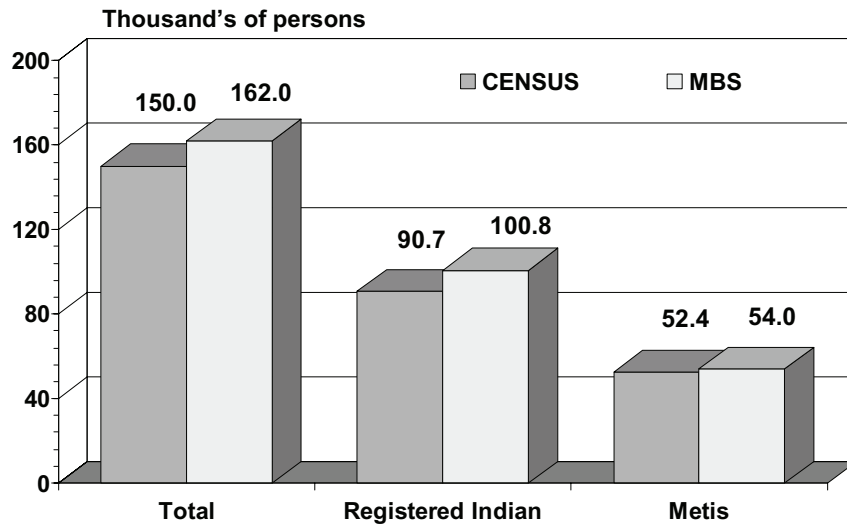

Manitoba Aboriginal Population Estimates by Region: 2001

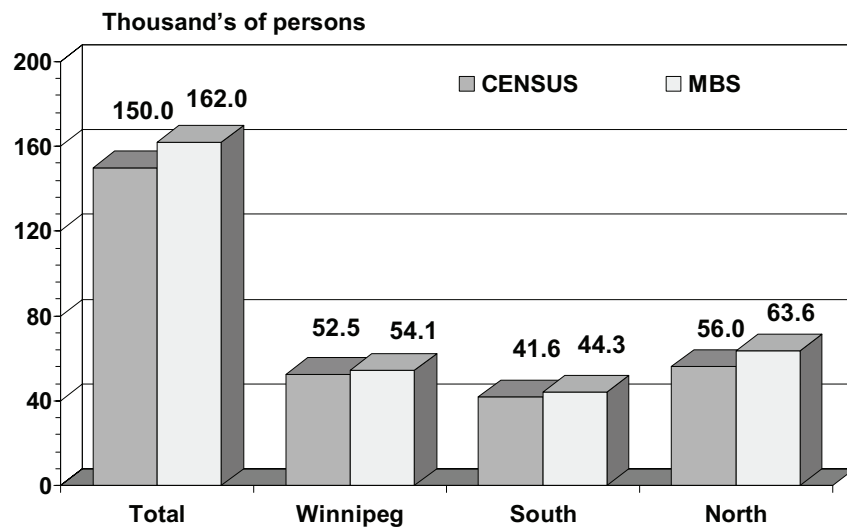

Adjustment for Census Undercoverage

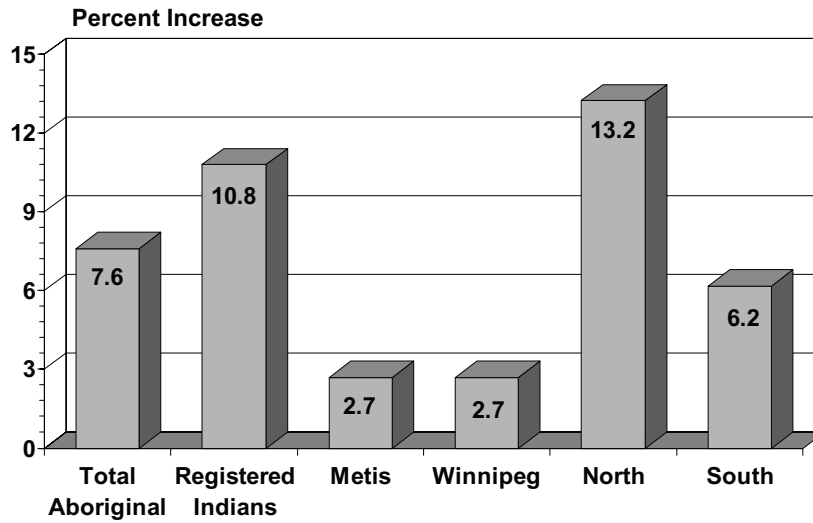

Manitoba Aboriginal Identity Distribution by Age: 2001

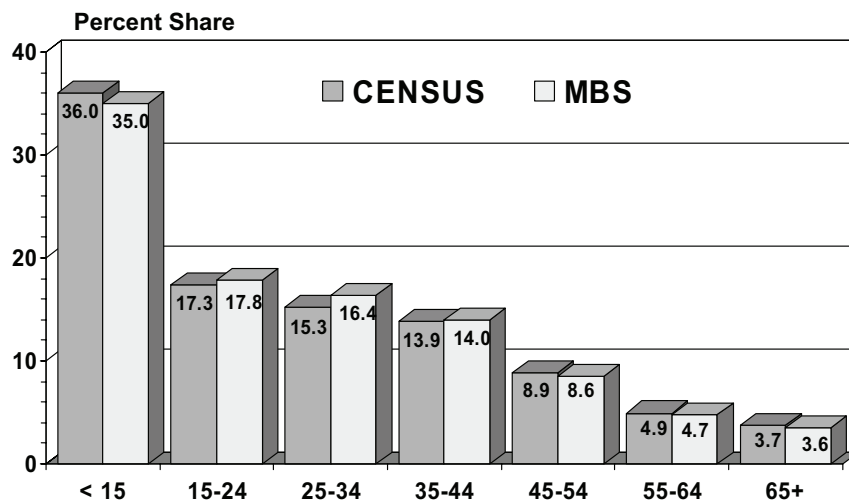

Manitoba Aboriginal Population by Region: 2001

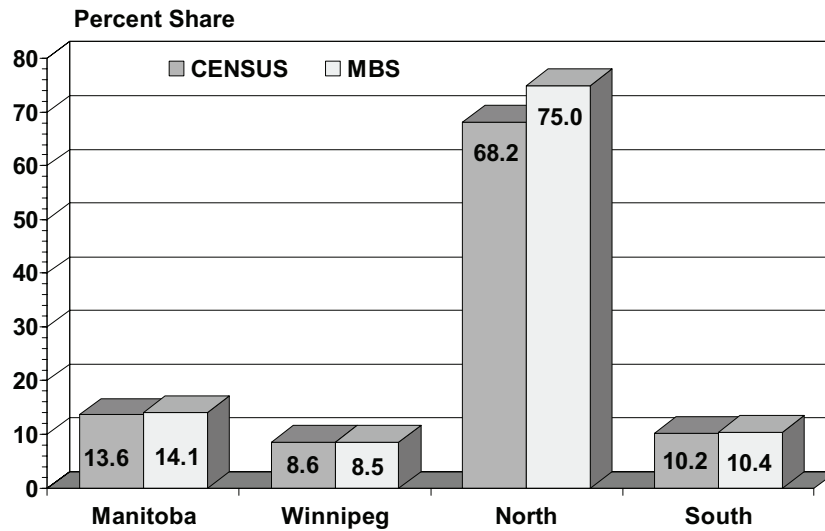

Manitoba Aboriginal Identity Age Share – July 1, 2004

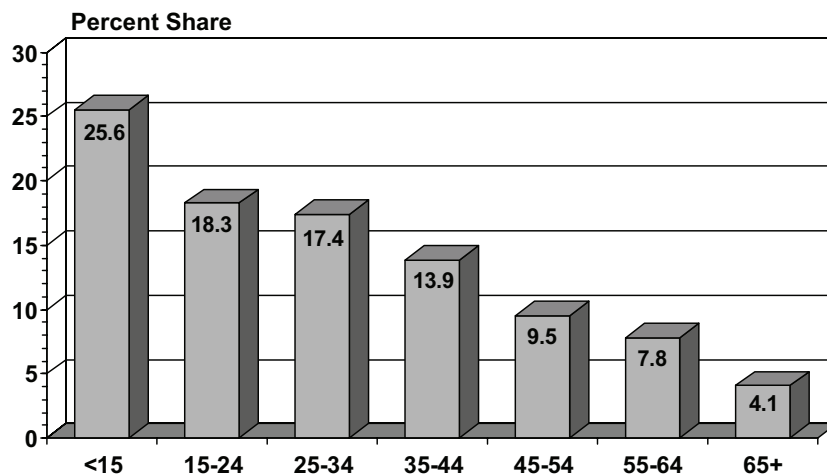

APPENDIX B

DEMOGRAPHIC PROJECTIONS BY POPULATION COMPONENT FOR ABORIGINAL GROUPS AND REGIONS

TABLE B1

PROJECTED ABORIGINAL BIRTHS BY REGION AND GROUP
2001 TO 2026

BOTH SEXES

CENSUS YEAR	REGISTERED INDIANS	NON-REGISTERED METIS	OTHER ABORIGINALS	WINNIPEG	NORTH	SOUTH	MANITOBA
2001	3,003	1,095	186	1,337	1,867	1,081	4,284
2002	3,020	1,103	188	1,346	1,863	1,103	4,312
2003	3,042	1,109	189	1,355	1,857	1,128	4,340
2004	3,071	1,120	191	1,364	1,859	1,158	4,381
2005	3,117	1,129	191	1,379	1,866	1,192	4,437
2006	3,176	1,139	192	1,396	1,881	1,230	4,507
2007	3,247	1,149	195	1,412	1,904	1,276	4,591
2008	3,323	1,158	199	1,429	1,928	1,322	4,680
2009	3,411	1,165	203	1,450	1,960	1,369	4,780
2010	3,487	1,170	211	1,466	1,985	1,416	4,867
2011	3,572	1,171	218	1,489	2,014	1,457	4,961
2012	3,650	1,169	226	1,509	2,038	1,499	5,046
2013	3,720	1,169	236	1,528	2,059	1,538	5,125
2014	3,786	1,163	246	1,544	2,080	1,572	5,196
2015	3,841	1,156	255	1,561	2,094	1,597	5,252
2016	3,883	1,147	265	1,571	2,101	1,622	5,294
2017	3,927	1,138	274	1,584	2,113	1,642	5,339
2018	3,987	1,133	284	1,608	2,127	1,669	5,404
2019	4,042	1,128	292	1,629	2,140	1,692	5,461
2020	4,103	1,126	300	1,655	2,157	1,716	5,529
2021	4,171	1,125	307	1,684	2,176	1,742	5,603
2022	4,236	1,125	312	1,709	2,194	1,770	5,673
2023	4,296	1,126	317	1,736	2,208	1,795	5,740
2024	4,367	1,129	320	1,766	2,227	1,825	5,817
2025	4,434	1,135	323	1,792	2,242	1,857	5,891
2026	4,506	1,142	324	1,818	2,261	1,892	5,972

NOTE: A CENSUS YEAR IS DEFINED AS JULY 1 TO JUNE 30

DATA SOURCE: MANITOBA BUREAU OF STATISTICS

JUNE 2005

TABLE B2

PROJECTED ABORIGINAL DEATHS BY REGION AND GROUP
2001 TO 2026

BOTH SEXES

CENSUS YEAR	REGISTERED INDIANS	NON-REGISTERED METIS	OTHER ABORIGINALS	WINNIPEG	NORTH	SOUTH	MANITOBA
2001	410	244	38	207	276	209	692
2002	421	252	38	216	279	216	711
2003	431	258	37	225	276	224	725
2004	443	266	37	236	279	231	745
2005	454	274	37	246	280	240	765
2006	466	282	38	257	282	247	786
2007	480	292	39	268	285	257	810
2008	494	299	40	279	288	266	833
2009	509	309	40	291	292	275	858
2010	525	316	41	302	295	285	882
2011	542	327	42	316	300	295	912
2012	558	337	43	328	304	306	938
2013	574	346	45	339	310	316	965
2014	593	355	46	353	313	328	994
2015	611	367	48	366	319	341	1,026
2016	630	381	49	384	325	351	1,060
2017	649	392	51	398	331	364	1,092
2018	667	404	52	412	336	375	1,123
2019	691	414	54	426	344	389	1,159
2020	712	426	55	441	351	401	1,193
2021	734	441	57	459	359	413	1,231
2022	763	459	59	479	371	431	1,281
2023	796	478	62	503	382	450	1,335
2024	827	494	64	524	394	468	1,386
2025	863	512	66	547	408	486	1,442
2026	898	531	69	570	421	507	1,498

NOTE: A CENSUS YEAR IS DEFINED AS JULY 1 TO JUNE 30

DATA SOURCE: MANITOBA BUREAU OF STATISTICS

JUNE 2005

TABLE B3

PROJECTED ABORIGINAL NATURAL INCREASE BY REGION AND GROUP
2001 TO 2026

BOTH SEXES

CENSUS YEAR	REGISTERED INDIANS	NON-REGISTERED METIS	OTHER ABORIGINALS	WINNIPEG	NORTH	SOUTH	MANITOBA
2001	2,593	852	148	1,130	1,591	872	3,592
2002	2,599	851	151	1,129	1,584	887	3,601
2003	2,611	851	152	1,130	1,581	905	3,615
2004	2,628	854	154	1,128	1,580	927	3,636
2005	2,663	855	154	1,133	1,586	953	3,672
2006	2,709	857	154	1,139	1,599	983	3,720
2007	2,767	857	157	1,144	1,619	1,018	3,781
2008	2,829	859	159	1,151	1,640	1,056	3,847
2009	2,902	857	163	1,159	1,668	1,094	3,922
2010	2,962	853	170	1,164	1,690	1,131	3,985
2011	3,029	844	176	1,173	1,714	1,162	4,049
2012	3,092	832	183	1,181	1,733	1,193	4,107
2013	3,145	824	190	1,188	1,750	1,221	4,160
2014	3,194	808	200	1,191	1,767	1,243	4,202
2015	3,229	789	208	1,195	1,775	1,256	4,226
2016	3,253	766	216	1,188	1,776	1,271	4,235
2017	3,278	746	224	1,187	1,782	1,279	4,247
2018	3,321	728	231	1,196	1,791	1,294	4,280
2019	3,351	714	238	1,204	1,796	1,303	4,302
2020	3,392	700	245	1,215	1,807	1,315	4,336
2021	3,437	684	250	1,225	1,817	1,329	4,371
2022	3,473	666	253	1,230	1,823	1,339	4,392
2023	3,501	648	256	1,233	1,826	1,345	4,405
2024	3,540	635	256	1,242	1,832	1,356	4,431
2025	3,571	623	256	1,245	1,834	1,371	4,450
2026	3,608	611	255	1,248	1,840	1,385	4,474

NOTE: A CENSUS YEAR IS DEFINED AS JULY 1 TO JUNE 30

DATA SOURCE: MANITOBA BUREAU OF STATISTICS

JUNE 2005

TABLE B4 PROJECTED ABORIGINAL NET INTERPROVINCIAL MIGRATION BY REGION AND GROUP
2001 TO 2026 **BOTH SEXES**

CENSUS YEAR	REGISTERED INDIANS	REGISTERED METIS	NON-REGISTERED METIS	OTHER ABORIGINALS	WINNIPEG	NORTH	SOUTH	MANITOBA
2001	-71	-18	-18	18	64	-121	-14	-71
2002	-71	-18	-18	18	64	-121	-14	-71
2003	-71	-18	-18	18	64	-121	-14	-71
2004	-71	-18	-18	18	64	-121	-14	-71
2005	-71	-18	-18	18	64	-121	-14	-71
2006	-71	-18	-18	18	64	-121	-14	-71
2007	-71	-18	-18	18	64	-121	-14	-71
2008	-71	-18	-18	18	64	-121	-14	-71
2009	-71	-18	-18	18	64	-121	-14	-71
2010	-71	-18	-18	18	64	-121	-14	-71
2011	-71	-18	-18	18	64	-121	-14	-71
2012	-71	-18	-18	18	64	-121	-14	-71
2013	-71	-18	-18	18	64	-121	-14	-71
2014	-71	-18	-18	18	64	-121	-14	-71
2015	-71	-18	-18	18	64	-121	-14	-71
2016	-71	-18	-18	18	64	-121	-14	-71
2017	-71	-18	-18	18	64	-121	-14	-71
2018	-71	-18	-18	18	64	-121	-14	-71
2019	-71	-18	-18	18	64	-121	-14	-71
2020	-71	-18	-18	18	64	-121	-14	-71
2021	-71	-18	-18	18	64	-121	-14	-71
2022	-71	-18	-18	18	64	-121	-14	-71
2023	-71	-18	-18	18	64	-121	-14	-71
2024	-71	-18	-18	18	64	-121	-14	-71
2025	-71	-18	-18	18	64	-121	-14	-71
2026	-71	-18	-18	18	64	-121	-14	-71

NOTE: A CENSUS YEAR IS DEFINED AS JULY 1 TO JUNE 30
DATA SOURCE: MANITOBA BUREAU OF STATISTICS

JUNE 2005

TABLE B5 PROJECTED ABORIGINAL NET INTRAPROVINCIAL MIGRATION BY REGION AND GROUP
2001 TO 2026 **BOTH SEXES**

CENSUS YEAR	REGISTERED INDIANS	REGISTERED METIS	NON-REGISTERED ABORIGINALS	OTHER ABORIGINALS	WINNIPEG	NORTH	SOUTH	MANITOBA
2001	0	0	0	0	227	-610	383	0
2002	0	0	0	0	232	-625	393	0
2003	0	0	0	0	238	-641	403	0
2004	0	0	0	0	243	-656	414	0
2005	0	0	0	0	248	-672	424	0
2006	0	0	0	0	253	-688	434	0
2007	0	0	0	0	259	-703	445	0
2008	0	0	0	0	264	-719	455	0
2009	0	0	0	0	269	-734	465	0
2010	0	0	0	0	274	-750	476	0
2011	0	0	0	0	280	-766	486	0
2012	0	0	0	0	285	-781	496	0
2013	0	0	0	0	290	-797	507	0
2014	0	0	0	0	295	-812	517	0
2015	0	0	0	0	301	-828	527	0
2016	0	0	0	0	306	-844	538	0
2017	0	0	0	0	306	-844	538	0
2018	0	0	0	0	306	-844	538	0
2019	0	0	0	0	306	-844	538	0
2020	0	0	0	0	306	-844	538	0
2021	0	0	0	0	306	-844	538	0
2022	0	0	0	0	306	-844	538	0
2023	0	0	0	0	306	-844	538	0
2024	0	0	0	0	306	-844	538	0
2025	0	0	0	0	306	-844	538	0
2026	0	0	0	0	306	-844	538	0

NOTE: A CENSUS YEAR IS DEFINED AS JULY 1 TO JUNE 30
DATA SOURCE: MANITOBA BUREAU OF STATISTICS

JUNE 2005

TABLE B6 PROJECTED ABORIGINAL TOTAL NET MIGRATION BY REGION AND GROUP
2001 TO 2026 **BOTH SEXES**

CENSUS YEAR	REGISTERED INDIANS	REGISTERED METIS	NON-REGISTERED METIS	OTHER ABORIGINALS	WINNIPEG	NORTH	SOUTH	MANITOBA
2001	-71	-18	-18	18	291	-730	369	-71
2002	-71	-18	-18	18	296	-746	379	-71
2003	-71	-18	-18	18	301	-762	390	-71
2004	-71	-18	-18	18	306	-777	400	-71
2005	-71	-18	-18	18	312	-793	410	-71
2006	-71	-18	-18	18	317	-808	421	-71
2007	-71	-18	-18	18	322	-824	431	-71
2008	-71	-18	-18	18	327	-840	441	-71
2009	-71	-18	-18	18	333	-855	452	-71
2010	-71	-18	-18	18	338	-871	462	-71
2011	-71	-18	-18	18	343	-887	472	-71
2012	-71	-18	-18	18	348	-902	483	-71
2013	-71	-18	-18	18	354	-918	493	-71
2014	-71	-18	-18	18	359	-933	503	-71
2015	-71	-18	-18	18	364	-949	514	-71
2016	-71	-18	-18	18	370	-964	524	-71
2017	-71	-18	-18	18	370	-964	524	-71
2018	-71	-18	-18	18	370	-964	524	-71
2019	-71	-18	-18	18	370	-964	524	-71
2020	-71	-18	-18	18	370	-964	524	-71
2021	-71	-18	-18	18	370	-964	524	-71
2022	-71	-18	-18	18	370	-964	524	-71
2023	-71	-18	-18	18	370	-964	524	-71
2024	-71	-18	-18	18	370	-964	524	-71
2025	-71	-18	-18	18	370	-964	524	-71
2026	-71	-18	-18	18	370	-964	524	-71

NOTE: A CENSUS YEAR IS DEFINED AS JULY 1 TO JUNE 30
DATA SOURCE: MANITOBA BUREAU OF STATISTICS

JUNE 2005

APPENDIX C

PROJECTED MEDIAN AGES BY ABORIGINAL GROUP AND REGION

TABLE C1 MEDIAN AGE OF PROJECTED ABORIGINAL POPULATION BY REGION AND GROUP
2001 TO 2026 **BOTH SEXES**

CENSUS YEAR	REGISTERED INDIANS	NON-REGISTERED METIS	OTHER ABORIGINALS	WINNIPEG	NORTH	SOUTH	MANITOBA
2001	21.6	26.5	20.9	24.7	22.0	23.6	23.4
2002	21.6	26.9	21.1	24.9	21.8	23.7	23.5
2003	21.6	27.2	20.8	25.2	21.8	23.9	23.5
2004	21.7	27.5	20.8	25.4	21.7	23.9	23.6
2005	21.7	27.8	21.1	25.6	21.7	24.1	23.7
2006	21.8	28.0	21.5	25.8	21.7	24.4	23.8
2007	21.9	28.3	21.9	26.0	21.8	24.7	23.9
2008	22.0	28.6	22.0	26.0	21.8	24.9	24.1
2009	22.1	28.8	22.2	26.2	21.8	25.1	24.2
2010	22.2	29.0	22.2	26.3	21.8	25.3	24.4
2011	22.3	29.3	22.4	26.5	21.9	25.5	24.5
2012	22.5	29.6	22.6	26.7	22.0	25.7	24.6
2013	22.7	29.8	22.8	26.9	22.2	25.8	24.7
2014	22.8	30.2	23.2	27.0	22.3	26.0	24.8
2015	23.0	30.5	23.4	27.0	22.4	26.0	25.0
2016	23.2	30.7	23.6	27.2	22.5	26.2	25.2
2017	23.4	31.0	23.9	27.5	22.6	26.4	25.4
2018	23.5	31.3	24.3	27.7	22.7	26.7	25.6
2019	23.7	31.5	24.6	27.9	22.8	26.9	25.8
2020	23.9	31.7	24.8	28.1	22.8	27.0	26.0
2021	24.0	31.9	25.0	28.3	22.8	27.2	26.1
2022	24.0	32.2	25.2	28.6	22.9	27.3	26.3
2023	24.1	32.5	25.5	28.8	22.9	27.4	26.5
2024	24.2	32.8	25.7	29.0	22.8	27.5	26.6
2025	24.1	33.0	26.0	29.3	22.8	27.6	26.6
2026	24.2	33.2	26.2	29.5	22.9	27.6	26.7

NOTE: A CENSUS YEAR IS DEFINED AS JULY 1 TO JUNE 30
DATA SOURCE: MANITOBA BUREAU OF STATISTICS

JUNE 2005

TABLE C2 MEDIAN AGE OF PROJECTED ABORIGINAL POPULATION BY REGIONAL GROUP 2001 TO 2026 BOTH SEXES

CENSUS YEAR	2001 TO 2026						2001 TO 2026					
	WINNIPEG REGISTERED INDIANS	WINNIPEG NON-REGISTERED METIS	WINNIPEG OTHER ABORIGINALS	NORTH REGISTERED INDIANS	NORTH NON-REGISTERED METIS	NORTH OTHER ABORIGINALS	SOUTH REGISTERED INDIANS	SOUTH NON-REGISTERED METIS	SOUTH OTHER ABORIGINALS	SOUTH REGISTERED INDIANS	SOUTH NON-REGISTERED METIS	SOUTH OTHER ABORIGINALS
2001	22.4	26.6	21.4	21.5	26.5	19.6	21.2	26.5	20.6			
2002	22.4	27.0	21.5	21.4	26.6	19.2	21.4	26.8	21.2			
2003	22.5	27.4	21.1	21.4	26.8	19.2	21.6	27.0	21.5			
2004	22.5	27.8	21.1	21.3	27.1	18.4	21.8	27.0	21.4			
2005	22.6	28.2	21.3	21.3	27.1	18.2	22.0	27.3	21.7			
2006	22.7	28.6	21.6	21.3	26.6	17.5	22.1	27.5	22.2			
2007	22.8	28.9	22.1	21.3	26.3	17.3	22.3	27.6	22.6			
2008	23.0	29.3	22.3	21.3	26.5	16.9	22.5	27.7	23.1			
2009	23.2	29.7	22.6	21.3	26.7	16.9	22.7	28.0	23.0			
2010	23.3	30.0	22.7	21.4	26.8	16.8	22.9	28.4	23.1			
2011	23.4	30.4	22.8	21.5	27.1	16.9	23.0	28.8	23.4			
2012	23.6	30.6	23.2	21.6	27.4	17.3	23.1	29.1	23.2			
2013	23.9	30.8	23.5	21.8	27.7	17.3	23.3	29.4	23.2			
2014	24.1	31.0	23.9	21.9	27.8	17.3	23.6	29.8	23.3			
2015	24.3	31.3	24.4	22.0	28.2	17.7	23.9	30.2	23.5			
2016	24.4	31.5	24.8	22.1	28.5	18.3	24.1	30.4	23.7			
2017	24.7	31.8	25.0	22.2	28.9	18.8	24.3	30.7	23.9			
2018	25.0	32.2	25.2	22.3	29.1	19.4	24.4	31.0	24.2			
2019	25.2	32.4	25.6	22.3	29.3	19.9	24.6	31.1	24.3			
2020	25.5	32.5	26.1	22.3	29.5	20.3	24.7	31.3	24.4			
2021	25.7	32.6	26.4	22.3	29.9	20.0	24.9	31.6	24.6			
2022	26.0	32.8	26.7	22.4	30.2	19.8	25.0	31.8	24.9			
2023	26.2	33.3	26.9	22.2	30.5	19.5	25.1	32.1	24.9			
2024	26.3	33.6	27.0	22.3	30.7	19.2	25.1	32.3	25.0			
2025	26.4	33.8	27.3	22.3	30.9	18.7	25.2	32.6	25.0			
2026	26.5	34.0	27.5	22.4	31.3	18.2	25.1	32.8	25.2			

NOTE: A CENSUS YEAR IS DEFINED AS JULY 1 TO JUNE 30

DATA SOURCE: MANITOBA BUREAU OF STATISTICS

JUNE 2005

APPENDIX D

**MANITOBA ABORIGINAL PROJECTED POPULATION
BY ABORIGINAL AGE GROUP AND GENDER**

TABLE D1 PROJECTED ABORIGINAL POPULATION BY SEX AND AGE
MANITOBA ABORIGINALS **BOTH SEXES**

AGE	0-14	15-24	25-34	35-44	45-54	55-64	65+	TOTAL	MEDIAN AGE
YEAR									
2001	56,700	28,800	26,500	22,700	13,900	7,700	5,800	162,000	23.4
2002	57,700	29,300	26,800	23,300	14,400	8,100	6,000	165,600	23.5
2003	58,800	29,600	27,000	23,800	15,100	8,500	6,200	169,100	23.5
2004	59,700	30,300	27,100	24,200	15,800	9,100	6,500	172,700	23.6
2005	60,200	31,500	27,100	24,500	16,600	9,600	6,700	176,200	23.7
2006	60,600	32,700	27,100	25,000	17,400	10,000	7,100	179,800	23.8
2007	61,200	33,500	27,100	25,300	18,500	10,300	7,400	183,500	23.9
2008	61,900	34,600	27,300	25,300	19,400	10,900	7,800	187,200	24.1
2009	62,400	35,500	27,700	25,500	20,300	11,500	8,100	191,000	24.2
2010	63,200	36,200	28,000	25,600	21,300	12,100	8,500	194,900	24.4
2011	63,900	37,100	28,400	25,900	21,900	12,700	9,000	198,800	24.5
2012	64,900	37,800	28,800	26,200	22,400	13,200	9,500	202,800	24.6
2013	66,000	38,500	29,200	26,400	22,900	13,800	10,100	206,800	24.7
2014	67,100	39,000	29,900	26,500	23,300	14,500	10,600	210,900	24.8
2015	68,400	39,000	31,100	26,500	23,600	15,200	11,200	215,100	25.0
2016	69,900	38,800	32,200	26,500	24,100	16,000	11,800	219,200	25.2
2017	70,900	39,200	33,000	26,500	24,400	17,100	12,300	223,400	25.4
2018	71,900	39,600	34,000	26,700	24,400	17,900	13,000	227,600	25.6
2019	73,000	39,800	35,000	27,100	24,600	18,700	13,700	231,800	25.8
2020	74,100	40,100	35,700	27,400	24,700	19,600	14,400	236,000	26.0
2021	75,200	40,400	36,600	27,800	25,000	20,200	15,200	240,300	26.1
2022	76,300	41,000	37,200	28,200	25,300	20,700	16,000	244,600	26.3
2023	77,300	41,600	37,900	28,600	25,500	21,200	16,800	249,000	26.5
2024	78,400	42,300	38,500	29,200	25,600	21,500	17,800	253,300	26.6
2025	79,400	43,200	38,500	30,400	25,600	21,800	18,700	257,700	26.6
2026	80,400	44,300	38,200	31,500	25,600	22,300	19,700	262,100	26.7

DATA SOURCE: MANITOBA BUREAU OF STATISTICS

JUNE 2005

TABLE D2 PROJECTED ABORIGINAL POPULATION BY SEX AND AGE
MANITOBA ABORIGINALS
FEMALE

AGE	0-14	15-24	25-34	35-44	45-54	55-64	65+	TOTAL	MEDIAN AGE
YEAR									
2001	27,800	14,600	13,200	11,400	7,000	4,000	3,200	81,300	23.7
2002	28,300	14,800	13,400	11,800	7,200	4,200	3,300	83,100	23.9
2003	28,800	14,800	13,600	12,100	7,600	4,400	3,500	84,800	24.1
2004	29,200	15,200	13,600	12,300	8,100	4,600	3,600	86,600	24.2
2005	29,400	15,800	13,600	12,500	8,500	4,800	3,800	88,400	24.3
2006	29,500	16,300	13,700	12,700	9,000	5,000	4,100	90,200	24.5
2007	29,800	16,700	13,800	12,800	9,500	5,200	4,300	92,100	24.7
2008	30,200	17,100	13,900	12,800	10,000	5,500	4,500	93,900	24.8
2009	30,400	17,600	14,100	12,800	10,300	5,900	4,700	95,800	24.9
2010	30,800	17,900	14,200	12,900	10,800	6,200	4,900	97,800	25.1
2011	31,100	18,400	14,400	13,000	11,100	6,600	5,100	99,800	25.2
2012	31,700	18,700	14,600	13,100	11,500	6,800	5,500	101,800	25.3
2013	32,200	19,100	14,600	13,300	11,800	7,100	5,700	103,800	25.4
2014	32,800	19,300	15,000	13,300	12,000	7,600	6,000	105,800	25.5
2015	33,500	19,100	15,600	13,400	12,200	7,900	6,300	107,900	25.7
2016	34,200	18,900	16,100	13,400	12,300	8,500	6,600	110,000	26.0
2017	34,700	19,100	16,600	13,500	12,400	9,000	6,900	112,100	26.2
2018	35,200	19,300	16,900	13,600	12,400	9,400	7,300	114,200	26.4
2019	35,700	19,400	17,400	13,900	12,500	9,700	7,800	116,300	26.6
2020	36,200	19,600	17,700	13,900	12,600	10,200	8,200	118,400	26.7
2021	36,800	19,700	18,200	14,100	12,600	10,500	8,700	120,600	27.0
2022	37,300	20,000	18,500	14,300	12,800	10,800	9,100	122,700	27.1
2023	37,800	20,300	18,900	14,400	12,900	11,100	9,500	124,900	27.3
2024	38,300	20,700	19,000	14,700	13,000	11,300	10,100	127,100	27.4
2025	38,800	21,200	18,900	15,300	13,000	11,500	10,600	129,300	27.5
2026	39,300	21,700	18,700	15,800	13,100	11,600	11,200	131,500	27.6

DATA SOURCE: MANITOBA BUREAU OF STATISTICS **JUNE 2005**

TABLE D3 PROJECTED ABORIGINAL POPULATION BY SEX AND AGE
MANITOBA ABORIGINALS **MALE**

AGE	0-14	15-24	25-34	35-44	45-54	55-64	65+	TOTAL	MEDIAN AGE
YEAR									
2001	28,900	14,200	13,300	11,300	6,800	3,700	2,600	80,800	22.9
2002	29,400	14,500	13,400	11,500	7,200	3,900	2,600	82,500	23.0
2003	29,900	14,800	13,500	11,700	7,500	4,100	2,700	84,300	22.9
2004	30,500	15,100	13,500	11,900	7,700	4,500	2,800	86,000	23.0
2005	30,800	15,700	13,500	12,000	8,100	4,800	2,900	87,800	23.1
2006	31,100	16,400	13,400	12,300	8,400	5,000	3,000	89,600	23.1
2007	31,400	16,800	13,400	12,500	9,000	5,100	3,100	91,400	23.3
2008	31,700	17,500	13,400	12,600	9,400	5,400	3,300	93,300	23.4
2009	32,000	17,900	13,600	12,600	10,000	5,600	3,500	95,200	23.6
2010	32,400	18,300	13,800	12,700	10,400	5,900	3,600	97,100	23.7
2011	32,700	18,700	14,000	12,900	10,800	6,100	3,900	99,000	23.8
2012	33,200	19,100	14,300	13,000	11,000	6,400	4,100	101,000	23.9
2013	33,800	19,400	14,500	13,100	11,200	6,700	4,300	103,000	24.0
2014	34,400	19,800	14,900	13,200	11,400	6,900	4,700	105,100	24.1
2015	34,900	20,000	15,500	13,100	11,400	7,300	4,900	107,100	24.3
2016	35,700	19,900	16,100	13,100	11,700	7,600	5,200	109,200	24.5
2017	36,200	20,100	16,500	13,000	12,000	8,100	5,400	111,300	24.7
2018	36,800	20,200	17,200	13,100	12,000	8,500	5,700	113,400	24.9
2019	37,300	20,400	17,600	13,200	12,100	9,000	5,900	115,500	25.0
2020	37,800	20,500	17,900	13,500	12,200	9,400	6,200	117,600	25.2
2021	38,400	20,700	18,400	13,600	12,400	9,700	6,600	119,700	25.4
2022	39,000	21,000	18,700	13,900	12,500	9,900	6,900	121,900	25.5
2023	39,500	21,300	19,100	14,200	12,600	10,100	7,300	124,000	25.6
2024	40,100	21,600	19,400	14,500	12,600	10,300	7,700	126,200	25.7
2025	40,600	22,000	19,600	15,100	12,600	10,300	8,200	128,400	25.8
2026	41,100	22,500	19,500	15,700	12,500	10,600	8,500	130,600	25.9

DATA SOURCE: MANITOBA BUREAU OF STATISTICS **JUNE 2005**

TABLE D4 PROJECTED ABORIGINAL POPULATION BY SEX AND AGE
MANITOBA REGISTERED INDIANS **BOTH SEXES**

AGE	0-14	15-24	25-34	35-44	45-54	55-64	65+	TOTAL	MEDIAN AGE
YEAR									
2001	38,300	17,800	16,700	13,200	7,400	4,300	3,200	100,800	21.6
2002	39,100	18,100	16,900	13,800	7,700	4,500	3,200	103,300	21.6
2003	40,000	18,400	17,000	14,100	8,200	4,700	3,400	105,900	21.6
2004	40,700	19,100	16,900	14,700	8,600	4,900	3,500	108,400	21.7
2005	41,200	20,000	16,900	15,000	9,100	5,100	3,700	111,000	21.7
2006	41,600	20,900	16,800	15,400	9,700	5,300	3,900	113,600	21.8
2007	42,100	21,800	16,700	15,800	10,300	5,500	4,100	116,200	21.9
2008	42,600	22,600	16,800	15,900	10,800	5,900	4,200	118,900	22.0
2009	43,200	23,400	16,900	16,100	11,400	6,200	4,400	121,700	22.1
2010	43,800	24,200	17,200	16,100	12,100	6,400	4,700	124,500	22.2
2011	44,400	25,000	17,400	16,300	12,700	6,800	4,900	127,400	22.3
2012	45,300	25,500	17,700	16,400	13,200	7,000	5,200	130,300	22.5
2013	46,400	25,900	18,000	16,600	13,500	7,500	5,400	133,400	22.7
2014	47,300	26,400	18,700	16,500	14,100	7,900	5,700	136,400	22.8
2015	48,400	26,500	19,600	16,400	14,400	8,300	5,900	139,600	23.0
2016	49,800	26,300	20,500	16,300	14,800	8,900	6,200	142,700	23.2
2017	50,600	26,600	21,300	16,200	15,200	9,400	6,500	145,900	23.4
2018	51,500	26,900	22,200	16,400	15,300	9,900	6,900	149,100	23.5
2019	52,500	27,200	23,000	16,500	15,500	10,500	7,300	152,400	23.7
2020	53,400	27,500	23,700	16,700	15,500	11,100	7,600	155,600	23.9
2021	54,400	27,700	24,500	16,900	15,600	11,600	8,100	159,000	24.0
2022	55,400	28,200	25,100	17,300	15,800	12,100	8,400	162,300	24.0
2023	56,400	28,900	25,500	17,600	16,000	12,500	9,000	165,700	24.1
2024	57,400	29,400	25,900	18,200	15,900	13,000	9,400	169,200	24.2
2025	58,300	30,100	26,000	19,100	15,800	13,300	10,000	172,600	24.1
2026	59,300	31,100	25,800	20,000	15,700	13,600	10,600	176,100	24.2

DATA SOURCE: MANITOBA BUREAU OF STATISTICS

JUNE 2005

**TABLE D5 PROJECTED ABORIGINAL POPULATION BY SEX AND AGE
MANITOBA REGISTERED INDIANS FEMALE**

AGE	0-14	15-24	25-34	35-44	45-54	55-64	65+	TOTAL	MEDIAN AGE
YEAR									
2001	19,000	8,900	8,400	6,600	4,000	2,200	1,700	50,800	22.1
2002	19,400	9,100	8,500	6,900	4,000	2,400	1,700	52,100	22.1
2003	19,800	9,200	8,600	7,100	4,300	2,500	1,800	53,400	22.2
2004	20,100	9,600	8,500	7,400	4,500	2,600	2,000	54,600	22.2
2005	20,200	10,100	8,400	7,700	4,700	2,700	2,100	55,900	22.3
2006	20,400	10,500	8,400	7,800	5,100	2,700	2,200	57,200	22.4
2007	20,600	11,000	8,400	8,000	5,300	2,900	2,300	58,500	22.5
2008	20,900	11,400	8,500	8,100	5,500	3,100	2,400	59,900	22.5
2009	21,200	11,800	8,600	8,100	5,800	3,300	2,500	61,300	22.7
2010	21,500	12,100	8,700	8,100	6,100	3,500	2,700	62,700	22.8
2011	21,800	12,500	8,800	8,200	6,400	3,700	2,800	64,100	22.9
2012	22,200	12,800	8,900	8,300	6,700	3,700	3,000	65,600	23.0
2013	22,700	13,000	9,000	8,400	6,900	4,000	3,100	67,100	23.3
2014	23,200	13,100	9,400	8,300	7,200	4,200	3,300	68,700	23.5
2015	23,700	13,100	9,900	8,200	7,400	4,400	3,400	70,200	23.7
2016	24,300	13,000	10,300	8,200	7,600	4,700	3,600	71,800	23.9
2017	24,800	13,100	10,900	8,200	7,800	5,000	3,700	73,400	24.1
2018	25,200	13,200	11,200	8,300	7,800	5,200	4,000	75,000	24.3
2019	25,700	13,400	11,600	8,400	7,900	5,400	4,300	76,600	24.4
2020	26,100	13,600	11,900	8,500	7,900	5,800	4,500	78,200	24.6
2021	26,600	13,600	12,400	8,600	8,000	6,000	4,800	79,900	24.8
2022	27,100	13,800	12,600	8,700	8,100	6,300	4,900	81,600	24.9
2023	27,600	14,200	12,800	8,800	8,200	6,500	5,200	83,300	24.9
2024	28,100	14,500	12,900	9,200	8,100	6,700	5,500	85,000	25.0
2025	28,500	14,800	12,900	9,700	8,000	7,000	5,800	86,700	25.0
2026	29,000	15,300	12,800	10,100	8,000	7,200	6,100	88,400	25.0

DATA SOURCE: MANITOBA BUREAU OF STATISTICS

JUNE 2005

**TABLE D6 PROJECTED ABORIGINAL POPULATION BY SEX AND AGE
MANITOBA REGISTERED INDIANS MALE**

AGE	0-14	15-24	25-34	35-44	45-54	55-64	65+	TOTAL	MEDIAN AGE
YEAR									
2001	19,200	8,900	8,300	6,600	3,500	2,000	1,500	50,000	21.2
2002	19,700	9,000	8,400	6,800	3,700	2,100	1,500	51,300	21.1
2003	20,200	9,200	8,400	7,000	3,900	2,200	1,600	52,500	21.2
2004	20,600	9,500	8,400	7,300	4,100	2,300	1,600	53,800	21.2
2005	20,900	9,900	8,400	7,400	4,400	2,400	1,600	55,100	21.2
2006	21,200	10,400	8,300	7,500	4,600	2,500	1,700	56,300	21.3
2007	21,500	10,700	8,300	7,800	4,900	2,700	1,800	57,700	21.4
2008	21,700	11,300	8,300	7,900	5,300	2,800	1,800	59,000	21.4
2009	22,000	11,700	8,300	7,900	5,700	2,900	1,900	60,400	21.5
2010	22,300	12,100	8,500	8,000	6,000	3,000	2,000	61,800	21.6
2011	22,700	12,400	8,600	8,100	6,300	3,100	2,100	63,200	21.7
2012	23,100	12,800	8,800	8,100	6,500	3,300	2,200	64,700	21.8
2013	23,700	13,000	9,000	8,200	6,600	3,500	2,300	66,200	22.0
2014	24,100	13,300	9,300	8,100	6,900	3,600	2,400	67,800	22.1
2015	24,700	13,400	9,700	8,100	7,000	3,900	2,500	69,300	22.3
2016	25,400	13,300	10,200	8,100	7,200	4,100	2,600	70,900	22.5
2017	25,900	13,600	10,500	8,000	7,400	4,400	2,800	72,500	22.7
2018	26,300	13,700	11,000	8,000	7,500	4,700	2,900	74,100	22.9
2019	26,800	13,800	11,400	8,100	7,600	5,100	3,000	75,800	23.0
2020	27,300	13,900	11,800	8,300	7,600	5,400	3,100	77,400	23.1
2021	27,800	14,100	12,200	8,400	7,700	5,600	3,300	79,100	23.2
2022	28,300	14,300	12,500	8,500	7,700	5,800	3,500	80,800	23.3
2023	28,800	14,700	12,700	8,800	7,800	6,000	3,700	82,500	23.3
2024	29,300	15,000	13,000	9,100	7,800	6,200	3,900	84,200	23.3
2025	29,800	15,300	13,100	9,400	7,800	6,300	4,200	85,900	23.3
2026	30,300	15,900	13,000	9,900	7,700	6,500	4,500	87,700	23.5

DATA SOURCE: MANITOBA BUREAU OF STATISTICS **JUNE 2005**

TABLE D7 PROJECTED ABORIGINAL POPULATION BY SEX AND AGE
MANITOBA NON-REGISTERED METIS **BOTH SEXES**

AGE	0-14	15-24	25-34	35-44	45-54	55-64	65+	TOTAL	MEDIAN AGE
YEAR									
2001	15,544	9,916	8,722	8,524	5,872	3,064	2,325	53,967	26.5
2002	15,637	9,975	8,882	8,564	6,083	3,240	2,421	54,801	26.9
2003	15,790	9,979	8,936	8,713	6,150	3,517	2,550	55,635	27.2
2004	15,944	9,944	9,119	8,603	6,395	3,848	2,615	56,469	27.5
2005	15,894	10,189	9,200	8,565	6,644	4,098	2,716	57,306	27.8
2006	15,899	10,360	9,205	8,649	6,859	4,297	2,876	58,143	28.0
2007	16,008	10,296	9,357	8,509	7,348	4,411	3,053	58,982	28.3
2008	16,131	10,363	9,447	8,380	7,638	4,654	3,208	59,822	28.6
2009	16,164	10,359	9,659	8,347	7,877	4,885	3,373	60,663	28.8
2010	16,285	10,332	9,671	8,413	8,138	5,169	3,493	61,502	29.0
2011	16,352	10,338	9,780	8,528	8,226	5,400	3,713	62,338	29.3
2012	16,519	10,340	9,839	8,687	8,264	5,595	3,921	63,164	29.6
2013	16,546	10,532	9,844	8,741	8,410	5,664	4,242	63,979	29.8
2014	16,745	10,548	9,810	8,923	8,304	5,904	4,551	64,785	30.2
2015	16,915	10,374	10,053	9,004	8,269	6,144	4,817	65,575	30.5
2016	17,001	10,321	10,223	9,011	8,350	6,347	5,093	66,346	30.7
2017	17,054	10,387	10,160	9,163	8,219	6,807	5,303	67,094	31.0
2018	17,090	10,465	10,228	9,253	8,096	7,087	5,604	67,822	31.3
2019	17,116	10,449	10,225	9,463	8,068	7,311	5,901	68,533	31.5
2020	17,125	10,525	10,199	9,478	8,138	7,560	6,203	69,229	31.7
2021	17,124	10,552	10,206	9,587	8,253	7,643	6,546	69,911	31.9
2022	17,112	10,687	10,209	9,645	8,407	7,675	6,841	70,577	32.2
2023	17,090	10,695	10,401	9,651	8,462	7,811	7,116	71,225	32.5
2024	17,059	10,881	10,418	9,618	8,640	7,712	7,527	71,856	32.8
2025	17,026	11,052	10,246	9,858	8,721	7,680	7,892	72,473	33.0
2026	16,993	11,151	10,194	10,026	8,729	7,753	8,232	73,078	33.2

DATA SOURCE: MANITOBA BUREAU OF STATISTICS

JUNE 2005

**TABLE D8 PROJECTED ABORIGINAL POPULATION BY SEX AND AGE
MANITOBA NON-REGISTERED METIS**

FEMALE

AGE	0-14	15-24	25-34	35-44	45-54	55-64	65+	TOTAL	MEDIAN AGE
YEAR									
2001	7,343	5,126	4,264	4,255	2,829	1,543	1,382	26,742	27.0
2002	7,420	5,086	4,316	4,324	2,939	1,628	1,449	27,163	27.3
2003	7,504	5,032	4,372	4,441	2,981	1,750	1,501	27,583	27.6
2004	7,578	5,001	4,481	4,371	3,156	1,889	1,528	28,004	27.9
2005	7,567	5,026	4,638	4,347	3,296	1,963	1,591	28,428	28.2
2006	7,549	5,091	4,662	4,326	3,455	2,077	1,692	28,852	28.6
2007	7,659	4,952	4,832	4,224	3,677	2,144	1,790	29,278	28.9
2008	7,722	4,950	4,873	4,148	3,896	2,258	1,856	29,704	29.2
2009	7,728	4,978	4,967	4,143	3,992	2,394	1,931	30,133	29.5
2010	7,800	4,966	4,988	4,195	4,105	2,516	1,991	30,561	29.9
2011	7,867	4,945	5,075	4,179	4,148	2,668	2,108	30,988	30.2
2012	7,962	4,964	5,035	4,231	4,215	2,773	2,232	31,412	30.5
2013	7,986	5,057	4,982	4,287	4,330	2,814	2,375	31,830	30.9
2014	8,098	5,047	4,951	4,394	4,262	2,982	2,510	32,244	31.2
2015	8,267	4,890	4,976	4,550	4,237	3,115	2,617	32,651	31.5
2016	8,316	4,836	5,042	4,575	4,217	3,270	2,793	33,049	31.8
2017	8,342	4,924	4,904	4,744	4,118	3,482	2,922	33,435	32.1
2018	8,359	4,965	4,902	4,785	4,046	3,692	3,064	33,813	32.4
2019	8,371	4,947	4,930	4,877	4,042	3,784	3,231	34,182	32.7
2020	8,375	4,998	4,918	4,899	4,093	3,890	3,371	34,544	32.9
2021	8,374	5,044	4,898	4,985	4,078	3,931	3,587	34,898	33.0
2022	8,368	5,124	4,916	4,946	4,130	3,996	3,764	35,244	33.2
2023	8,357	5,138	5,009	4,893	4,187	4,103	3,897	35,583	33.5
2024	8,341	5,244	5,000	4,863	4,292	4,037	4,135	35,914	33.8
2025	8,325	5,413	4,844	4,888	4,445	4,011	4,314	36,239	34.2
2026	8,308	5,469	4,790	4,953	4,470	3,995	4,573	36,558	34.3

JUNE 2005

DATA SOURCE: MANITOBA BUREAU OF STATISTICS

**TABLE D9 PROJECTED ABORIGINAL POPULATION BY SEX AND AGE
MANITOBA NON-REGISTERED METIS MALE**

AGE	0-14	15-24	25-34	35-44	45-54	55-64	65+	TOTAL	MEDIAN AGE
YEAR									
2001	8,201	4,790	4,458	4,269	3,043	1,521	943	27,225	26.2
2002	8,217	4,889	4,566	4,240	3,144	1,612	972	27,639	26.5
2003	8,286	4,947	4,564	4,272	3,169	1,767	1,049	28,053	26.9
2004	8,366	4,943	4,639	4,232	3,239	1,960	1,087	28,465	27.1
2005	8,327	5,163	4,562	4,218	3,348	2,135	1,125	28,878	27.2
2006	8,350	5,269	4,543	4,323	3,403	2,220	1,184	29,291	27.5
2007	8,349	5,344	4,525	4,285	3,671	2,267	1,263	29,704	27.6
2008	8,409	5,413	4,574	4,232	3,742	2,396	1,352	30,118	27.7
2009	8,436	5,380	4,692	4,204	3,884	2,491	1,443	30,531	27.9
2010	8,485	5,366	4,684	4,218	4,033	2,653	1,503	30,941	28.1
2011	8,485	5,393	4,706	4,350	4,078	2,732	1,606	31,350	28.3
2012	8,557	5,376	4,804	4,456	4,049	2,821	1,689	31,752	28.6
2013	8,560	5,476	4,862	4,454	4,080	2,850	1,866	32,149	28.9
2014	8,647	5,501	4,859	4,528	4,042	2,922	2,041	32,541	29.2
2015	8,648	5,485	5,077	4,454	4,032	3,029	2,201	32,925	29.5
2016	8,685	5,486	5,182	4,436	4,133	3,077	2,299	33,298	29.8
2017	8,712	5,463	5,257	4,420	4,101	3,325	2,381	33,659	30.0
2018	8,731	5,499	5,326	4,468	4,050	3,395	2,540	34,009	30.2
2019	8,745	5,502	5,294	4,586	4,026	3,528	2,670	34,351	30.4
2020	8,750	5,528	5,281	4,579	4,045	3,671	2,832	34,685	30.6
2021	8,750	5,508	5,308	4,602	4,174	3,711	2,959	35,013	31.0
2022	8,744	5,563	5,293	4,699	4,277	3,679	3,077	35,333	31.2
2023	8,733	5,557	5,392	4,758	4,275	3,708	3,219	35,642	31.5
2024	8,718	5,637	5,418	4,756	4,348	3,675	3,392	35,942	31.8
2025	8,701	5,639	5,402	4,970	4,275	3,669	3,578	36,234	31.9
2026	8,685	5,682	5,404	5,073	4,259	3,758	3,659	36,520	32.2

DATA SOURCE: MANITOBA BUREAU OF STATISTICS

JUNE 2005

**TABLE D10 PROJECTED ABORIGINAL POPULATION BY SEX AND AGE
MANITOBA OTHER ABORIGINALS BOTH SEXES**

AGE	0-14	15-24	25-34	35-44	45-54	55-64	65+	TOTAL	MEDIAN AGE
YEAR									
2001	2,880	1,140	1,060	1,010	560	330	270	7,250	20.9
2002	2,940	1,200	1,050	990	630	330	290	7,420	21.1
2003	3,010	1,220	1,050	980	690	350	280	7,590	20.8
2004	3,070	1,270	1,060	940	770	380	290	7,770	20.8
2005	3,100	1,320	1,070	950	830	370	300	7,950	21.1
2006	3,100	1,390	1,130	950	880	380	310	8,130	21.5
2007	3,110	1,490	1,100	970	910	410	300	8,310	21.9
2008	3,140	1,570	1,040	1,030	970	420	330	8,490	22.0
2009	3,070	1,690	1,100	1,070	980	440	350	8,680	22.2
2010	3,080	1,700	1,190	1,060	1,010	470	350	8,870	22.2
2011	3,080	1,800	1,210	1,080	990	510	390	9,070	22.4
2012	3,090	1,880	1,270	1,080	970	580	410	9,270	22.6
2013	3,080	2,000	1,290	1,080	970	640	420	9,480	22.8
2014	3,070	2,100	1,340	1,100	930	710	440	9,690	23.2
2015	3,090	2,180	1,380	1,120	930	780	450	9,920	23.4
2016	3,150	2,180	1,450	1,160	950	820	460	10,150	23.6
2017	3,220	2,190	1,550	1,140	970	850	480	10,400	23.9
2018	3,310	2,200	1,620	1,090	1,030	900	510	10,650	24.3
2019	3,400	2,130	1,740	1,140	1,060	910	530	10,910	24.6
2020	3,500	2,130	1,750	1,230	1,060	940	560	11,170	24.8
2021	3,610	2,110	1,840	1,250	1,080	930	630	11,440	25.0
2022	3,720	2,090	1,920	1,310	1,080	900	700	11,720	25.2
2023	3,840	2,050	2,050	1,330	1,090	900	750	12,000	25.5
2024	3,960	2,010	2,140	1,380	1,100	870	830	12,290	25.7
2025	4,070	1,980	2,210	1,420	1,120	870	890	12,570	26.0
2026	4,190	1,990	2,220	1,490	1,170	890	920	12,850	26.2

DATA SOURCE: MANITOBA BUREAU OF STATISTICS JUNE 2005

**TABLE D11 PROJECTED ABORIGINAL POPULATION BY SEX AND AGE
MANITOBA OTHER ABORIGINALS FEMALE**

AGE	0-14	15-24	25-34	35-44	45-54	55-64	65+	TOTAL	MEDIAN AGE
YEAR									
2001	1,470	560	570	580	230	170	130	3,720	21.2
2002	1,500	570	600	540	290	170	140	3,810	21.3
2003	1,530	610	580	520	340	170	140	3,890	21.4
2004	1,570	610	580	520	380	170	150	3,980	21.5
2005	1,580	650	560	520	430	170	160	4,070	21.7
2006	1,550	720	580	510	470	170	170	4,160	21.9
2007	1,540	770	560	530	500	190	170	4,250	22.3
2008	1,580	780	510	570	530	180	200	4,350	22.5
2009	1,540	840	550	570	550	180	210	4,440	22.6
2010	1,530	870	580	570	570	200	210	4,530	22.8
2011	1,510	940	590	580	580	220	220	4,630	22.9
2012	1,520	980	600	610	540	280	220	4,730	22.9
2013	1,490	1,060	640	590	510	320	230	4,830	23.2
2014	1,490	1,110	650	590	520	360	230	4,940	23.6
2015	1,530	1,110	680	570	510	410	230	5,050	24.1
2016	1,540	1,100	750	590	500	450	240	5,170	24.5
2017	1,580	1,090	800	570	530	480	260	5,290	24.7
2018	1,620	1,120	810	520	570	510	270	5,410	24.7
2019	1,660	1,080	870	560	570	520	280	5,540	25.2
2020	1,710	1,060	900	590	570	540	290	5,670	25.5
2021	1,770	1,040	970	600	580	550	320	5,810	25.8
2022	1,820	1,040	1,000	610	610	510	370	5,940	26.1
2023	1,880	990	1,080	650	590	490	410	6,080	26.3
2024	1,940	970	1,130	660	590	490	450	6,220	26.6
2025	1,990	990	1,130	700	580	490	490	6,360	27.0
2026	2,050	980	1,120	760	590	480	520	6,510	27.2

DATA SOURCE: MANITOBA BUREAU OF STATISTICS JUNE 2005

**TABLE D12 PROJECTED ABORIGINAL POPULATION BY SEX AND AGE
 MANITOBA OTHER ABORIGINALS MALE**

AGE	0-14	15-24	25-34	35-44	45-54	55-64	65+	TOTAL	MEDIAN AGE
YEAR									
2001	1,410	580	490	430	320	160	140	3,530	20.6
2002	1,440	630	450	440	340	170	150	3,610	20.7
2003	1,480	610	470	460	350	180	140	3,700	20.1
2004	1,500	660	480	420	380	200	140	3,790	20.4
2005	1,520	670	510	430	400	200	150	3,880	20.7
2006	1,550	670	550	450	400	220	140	3,960	21.1
2007	1,570	720	550	440	410	230	130	4,060	21.3
2008	1,560	790	530	460	430	240	130	4,150	21.5
2009	1,530	840	550	500	420	260	140	4,240	21.6
2010	1,550	830	610	490	440	270	140	4,340	21.7
2011	1,570	850	620	500	420	290	180	4,440	22.0
2012	1,570	900	670	470	430	310	190	4,540	22.1
2013	1,590	950	650	500	450	320	190	4,640	22.3
2014	1,580	990	690	510	410	350	210	4,750	22.4
2015	1,560	1,070	700	540	420	360	220	4,870	22.6
2016	1,610	1,070	700	570	440	370	220	4,980	23.0
2017	1,650	1,100	750	580	440	370	230	5,110	23.4
2018	1,690	1,080	810	570	460	390	240	5,230	23.8
2019	1,740	1,050	870	580	490	390	260	5,360	23.8
2020	1,790	1,060	850	640	490	400	270	5,500	23.9
2021	1,840	1,070	880	650	500	380	310	5,640	24.2
2022	1,900	1,050	920	700	470	400	330	5,780	24.3
2023	1,960	1,060	970	680	500	410	340	5,920	24.5
2024	2,020	1,030	1,010	720	510	380	380	6,060	24.8
2025	2,080	990	1,080	730	540	380	390	6,210	25.2
2026	2,140	1,010	1,090	730	570	410	400	6,350	25.3

DATA SOURCE: MANITOBA BUREAU OF STATISTICS **JUNE 2005**

APPENDIX E

**WINNIPEG ABORIGINAL PROJECTED POPULATION
BY ABORIGINAL AGE GROUP AND GENDER**

TABLE E1

PROJECTED ABORIGINAL POPULATION BY SEX AND AGE
WINNIPEG ABORIGINALS

BOTH SEXES

AGE	0-14	15-24	25-34	35-44	45-54	55-64	65+	TOTAL	MEDIAN AGE
YEAR									
2001	17,900	9,400	9,100	8,000	5,400	2,600	1,700	54,100	24.7
2002	18,300	9,500	9,400	8,100	5,600	2,900	1,800	55,500	24.9
2003	18,800	9,400	9,500	8,400	5,900	3,000	1,900	56,900	25.2
2004	19,200	9,700	9,600	8,500	6,100	3,300	2,000	58,400	25.4
2005	19,300	10,000	9,800	8,600	6,400	3,600	2,100	59,800	25.6
2006	19,600	10,200	9,900	8,800	6,700	3,700	2,300	61,200	25.8
2007	20,000	10,600	9,800	9,000	7,100	3,900	2,500	62,700	26.0
2008	20,200	10,900	9,900	9,100	7,200	4,200	2,600	64,200	26.0
2009	20,300	11,400	10,000	9,200	7,500	4,500	2,800	65,600	26.2
2010	20,500	11,700	10,000	9,300	7,900	4,800	3,000	67,100	26.3
2011	20,600	12,100	10,100	9,500	8,000	5,200	3,200	68,600	26.5
2012	20,800	12,500	10,200	9,800	8,200	5,300	3,400	70,100	26.7
2013	21,100	12,900	10,100	9,900	8,400	5,600	3,700	71,700	26.9
2014	21,400	13,100	10,400	10,000	8,500	5,800	4,000	73,200	27.0
2015	21,800	13,100	10,700	10,300	8,600	6,100	4,200	74,800	27.0
2016	22,100	13,300	11,000	10,300	8,900	6,300	4,500	76,300	27.2
2017	22,300	13,600	11,300	10,200	9,000	6,700	4,700	77,900	27.5
2018	22,500	13,800	11,700	10,300	9,200	6,900	5,100	79,400	27.7
2019	22,800	13,800	12,200	10,400	9,200	7,100	5,500	81,000	27.9
2020	23,100	13,900	12,500	10,500	9,400	7,500	5,800	82,600	28.1
2021	23,400	13,900	12,800	10,600	9,500	7,600	6,300	84,200	28.3
2022	23,700	14,100	13,200	10,700	9,800	7,800	6,500	85,800	28.6
2023	24,000	14,200	13,700	10,600	9,900	8,000	6,900	87,400	28.8
2024	24,300	14,500	13,900	10,900	10,100	8,100	7,300	89,000	29.0
2025	24,600	14,700	13,900	11,200	10,300	8,200	7,700	90,600	29.3
2026	24,900	14,900	14,100	11,500	10,400	8,400	8,100	92,200	29.5

DATA SOURCE: MANITOBA BUREAU OF STATISTICS

JUNE 2005

TABLE E2 PROJECTED ABORIGINAL POPULATION BY SEX AND AGE
WINNIPEG ABORIGINALS
FEMALE

AGE	0-14	15-24	25-34	35-44	45-54	55-64	65+	TOTAL	MEDIAN AGE
YEAR									
2001	8,700	5,200	4,900	4,400	2,900	1,400	1,000	28,700	25.8
2002	8,900	5,200	5,100	4,500	3,000	1,600	1,100	29,400	26.0
2003	9,100	5,100	5,200	4,600	3,200	1,700	1,200	30,100	26.3
2004	9,300	5,200	5,300	4,600	3,400	1,800	1,200	30,800	26.7
2005	9,300	5,300	5,400	4,800	3,500	1,900	1,300	31,500	27.0
2006	9,400	5,400	5,400	4,800	3,800	1,900	1,400	32,200	27.3
2007	9,700	5,400	5,500	4,900	4,000	2,000	1,500	32,900	27.6
2008	9,800	5,500	5,500	5,000	4,100	2,200	1,600	33,600	27.9
2009	9,800	5,700	5,600	5,000	4,200	2,400	1,700	34,400	28.1
2010	10,000	5,800	5,500	5,100	4,400	2,600	1,800	35,100	28.4
2011	10,000	6,000	5,600	5,100	4,400	2,800	1,900	35,800	28.6
2012	10,100	6,200	5,600	5,300	4,500	2,900	2,100	36,600	28.8
2013	10,200	6,400	5,500	5,300	4,700	3,100	2,200	37,400	28.9
2014	10,400	6,400	5,600	5,500	4,700	3,300	2,300	38,100	29.1
2015	10,700	6,300	5,700	5,600	4,800	3,400	2,500	38,900	29.3
2016	10,800	6,400	5,800	5,600	4,900	3,600	2,600	39,700	29.4
2017	10,900	6,600	5,800	5,700	4,900	3,900	2,800	40,400	29.5
2018	11,000	6,700	5,900	5,700	5,100	3,900	3,000	41,200	29.7
2019	11,200	6,700	6,100	5,800	5,100	4,100	3,200	42,000	29.9
2020	11,300	6,800	6,200	5,700	5,100	4,200	3,400	42,800	30.2
2021	11,400	6,700	6,400	5,800	5,200	4,300	3,700	43,500	30.4
2022	11,600	6,800	6,600	5,800	5,300	4,400	3,900	44,300	30.5
2023	11,700	6,900	6,800	5,700	5,400	4,500	4,100	45,100	30.6
2024	11,900	7,000	6,800	5,800	5,500	4,500	4,400	45,900	30.8
2025	12,000	7,300	6,700	5,900	5,600	4,600	4,600	46,700	31.0
2026	12,200	7,300	6,800	6,000	5,700	4,700	4,900	47,500	31.2

JUNE 2005

DATA SOURCE: MANITOBA BUREAU OF STATISTICS

TABLE E3 PROJECTED ABORIGINAL POPULATION BY SEX AND AGE **MALE**
WINNIPEG ABORIGINALS

AGE	0-14	15-24	25-34	35-44	45-54	55-64	65+	TOTAL	MEDIAN AGE
YEAR									
2001	9,100	4,200	4,100	3,600	2,500	1,200	600	25,400	23.4
2002	9,400	4,300	4,300	3,600	2,600	1,300	700	26,100	23.5
2003	9,700	4,300	4,300	3,700	2,700	1,400	700	26,900	23.6
2004	9,900	4,400	4,300	3,800	2,700	1,500	800	27,600	23.7
2005	10,000	4,600	4,500	3,800	2,900	1,700	800	28,300	23.7
2006	10,200	4,900	4,400	4,000	2,900	1,800	900	29,000	23.6
2007	10,300	5,200	4,300	4,100	3,100	1,800	900	29,800	23.6
2008	10,400	5,400	4,400	4,100	3,200	1,900	1,000	30,500	23.8
2009	10,500	5,700	4,400	4,200	3,300	2,100	1,100	31,300	24.0
2010	10,500	5,900	4,500	4,200	3,500	2,200	1,200	32,000	24.2
2011	10,600	6,000	4,500	4,300	3,600	2,300	1,300	32,800	24.4
2012	10,800	6,300	4,600	4,500	3,600	2,400	1,400	33,500	24.4
2013	10,800	6,600	4,600	4,500	3,700	2,500	1,500	34,300	24.5
2014	11,000	6,700	4,800	4,600	3,800	2,500	1,600	35,100	24.7
2015	11,100	6,800	5,000	4,700	3,800	2,700	1,800	35,900	25.0
2016	11,300	6,900	5,200	4,700	4,000	2,700	1,900	36,700	25.3
2017	11,400	7,000	5,500	4,600	4,100	2,900	2,000	37,400	25.5
2018	11,500	7,100	5,800	4,600	4,100	3,000	2,100	38,200	25.7
2019	11,700	7,100	6,000	4,700	4,200	3,100	2,300	39,000	26.0
2020	11,800	7,100	6,300	4,800	4,200	3,300	2,400	39,800	26.3
2021	11,900	7,200	6,400	4,800	4,400	3,400	2,600	40,600	26.6
2022	12,100	7,300	6,600	4,900	4,500	3,400	2,700	41,400	26.9
2023	12,200	7,300	7,000	4,900	4,500	3,500	2,800	42,200	27.1
2024	12,400	7,400	7,100	5,000	4,600	3,600	2,900	43,000	27.3
2025	12,600	7,500	7,200	5,200	4,700	3,600	3,100	43,800	27.6
2026	12,700	7,600	7,300	5,500	4,700	3,700	3,200	44,700	27.8

DATA SOURCE: MANITOBA BUREAU OF STATISTICS

JUNE 2005

**TABLE E4 PROJECTED ABORIGINAL POPULATION BY SEX AND AGE
WINNIPEG REGISTERED INDIANS BOTH SEXES**

AGE	0-14	15-24	25-34	35-44	45-54	55-64	65+	TOTAL	MEDIAN AGE
YEAR									
2001	8,600	3,800	3,800	3,100	2,000	1,000	600	22,800	22.4
2002	8,900	3,900	3,900	3,200	2,000	1,100	600	23,700	22.4
2003	9,200	4,000	4,000	3,400	2,200	1,100	700	24,500	22.5
2004	9,400	4,300	3,900	3,500	2,400	1,200	800	25,400	22.5
2005	9,600	4,500	4,000	3,700	2,400	1,300	800	26,300	22.6
2006	9,800	4,700	4,000	3,800	2,600	1,300	900	27,100	22.7
2007	10,100	4,900	4,000	4,000	2,700	1,400	1,000	28,000	22.8
2008	10,200	5,200	4,100	4,100	2,800	1,600	1,000	28,900	23.0
2009	10,300	5,500	4,200	4,100	2,900	1,700	1,100	29,800	23.2
2010	10,500	5,700	4,300	4,200	3,100	1,800	1,200	30,800	23.3
2011	10,600	6,000	4,400	4,200	3,300	2,000	1,300	31,700	23.4
2012	10,800	6,300	4,500	4,300	3,400	2,000	1,400	32,700	23.6
2013	11,100	6,400	4,600	4,400	3,500	2,200	1,400	33,700	23.9
2014	11,400	6,500	4,900	4,300	3,700	2,300	1,500	34,700	24.1
2015	11,700	6,600	5,200	4,400	3,800	2,400	1,600	35,700	24.3
2016	12,000	6,700	5,300	4,500	4,000	2,500	1,700	36,700	24.4
2017	12,200	6,900	5,600	4,400	4,200	2,700	1,800	37,800	24.7
2018	12,400	7,000	5,900	4,500	4,200	2,700	2,000	38,800	25.0
2019	12,700	7,100	6,200	4,700	4,300	2,800	2,200	39,900	25.2
2020	13,000	7,200	6,400	4,700	4,400	3,000	2,300	41,000	25.5
2021	13,200	7,200	6,700	4,900	4,400	3,200	2,500	42,100	25.7
2022	13,500	7,400	6,900	5,000	4,500	3,300	2,600	43,200	26.0
2023	13,800	7,500	7,100	5,100	4,500	3,400	2,800	44,300	26.2
2024	14,100	7,700	7,200	5,400	4,500	3,600	2,900	45,400	26.3
2025	14,300	8,000	7,300	5,600	4,600	3,700	3,100	46,500	26.4
2026	14,600	8,100	7,400	5,800	4,600	3,900	3,200	47,700	26.5

DATA SOURCE: MANITOBA BUREAU OF STATISTICS

JUNE 2005

**TABLE E5 PROJECTED ABORIGINAL POPULATION BY SEX AND AGE
WINNIPEG REGISTERED INDIANS FEMALE**

AGE	0-14	15-24	25-34	35-44	45-54	55-64	65+	TOTAL	MEDIAN AGE
YEAR									
2001	4,300	2,100	2,300	1,900	1,300	600	300	12,800	25.0
2002	4,400	2,200	2,300	2,000	1,200	700	400	13,200	25.1
2003	4,500	2,200	2,400	2,000	1,400	700	400	13,600	25.5
2004	4,600	2,300	2,400	2,100	1,500	700	500	14,000	25.7
2005	4,600	2,400	2,400	2,200	1,500	800	500	14,500	25.8
2006	4,800	2,500	2,400	2,300	1,600	800	600	14,900	26.0
2007	4,900	2,600	2,300	2,400	1,700	800	600	15,300	26.2
2008	4,900	2,700	2,400	2,400	1,700	1,000	600	15,800	26.0
2009	5,000	2,800	2,400	2,500	1,800	1,000	700	16,200	26.2
2010	5,100	2,900	2,400	2,500	1,900	1,100	800	16,700	26.3
2011	5,100	3,100	2,400	2,500	2,000	1,300	800	17,100	26.4
2012	5,300	3,100	2,500	2,500	2,100	1,200	900	17,600	26.5
2013	5,400	3,200	2,500	2,600	2,100	1,400	900	18,100	26.6
2014	5,600	3,200	2,600	2,600	2,200	1,500	1,000	18,600	26.8
2015	5,700	3,200	2,800	2,600	2,300	1,500	1,000	19,100	26.9
2016	5,900	3,300	2,800	2,600	2,400	1,600	1,100	19,600	27.1
2017	6,000	3,400	2,900	2,500	2,500	1,700	1,200	20,100	27.4
2018	6,100	3,400	3,000	2,600	2,500	1,700	1,300	20,600	27.6
2019	6,200	3,400	3,200	2,700	2,500	1,800	1,400	21,100	27.6
2020	6,300	3,500	3,300	2,600	2,600	1,900	1,500	21,700	27.7
2021	6,500	3,500	3,400	2,600	2,600	1,900	1,600	22,200	28.0
2022	6,600	3,600	3,500	2,700	2,600	2,000	1,700	22,700	28.2
2023	6,700	3,700	3,600	2,700	2,700	2,100	1,800	23,300	28.3
2024	6,900	3,800	3,600	2,900	2,700	2,100	2,000	23,800	28.5
2025	7,000	3,900	3,600	3,000	2,700	2,200	2,000	24,400	28.8
2026	7,100	4,000	3,600	3,000	2,700	2,300	2,100	24,900	28.8

DATA SOURCE: MANITOBA BUREAU OF STATISTICS

JUNE 2005

TABLE E6 PROJECTED ABORIGINAL POPULATION BY SEX AND AGE **MALE**
WINNIPEG REGISTERED INDIANS

AGE	0-14	15-24	25-34	35-44	45-54	55-64	65+	TOTAL	MEDIAN AGE
YEAR									
2001	4,300	1,700	1,500	1,200	700	400	200	10,100	18.6
2002	4,500	1,700	1,600	1,200	800	400	300	10,500	18.7
2003	4,700	1,800	1,600	1,300	900	400	300	10,900	18.8
2004	4,800	2,000	1,500	1,400	900	500	300	11,400	19.0
2005	4,900	2,100	1,600	1,500	900	500	300	11,800	19.3
2006	5,100	2,200	1,600	1,500	900	600	300	12,300	19.4
2007	5,200	2,300	1,600	1,600	1,000	600	400	12,700	19.5
2008	5,200	2,500	1,700	1,600	1,000	600	400	13,200	19.7
2009	5,300	2,700	1,800	1,700	1,100	700	400	13,600	20.0
2010	5,400	2,800	1,900	1,700	1,200	700	400	14,100	20.2
2011	5,500	2,900	2,000	1,700	1,300	700	500	14,600	20.5
2012	5,600	3,100	2,000	1,800	1,300	800	500	15,100	20.7
2013	5,700	3,200	2,100	1,800	1,400	800	500	15,600	21.0
2014	5,800	3,300	2,300	1,800	1,500	800	600	16,100	21.4
2015	6,000	3,400	2,400	1,800	1,500	900	600	16,600	21.7
2016	6,100	3,500	2,500	1,800	1,600	900	700	17,100	22.0
2017	6,200	3,600	2,700	1,900	1,700	1,000	700	17,700	22.4
2018	6,400	3,600	2,800	2,000	1,700	1,000	700	18,200	22.7
2019	6,500	3,700	3,000	2,000	1,700	1,100	800	18,800	23.0
2020	6,600	3,700	3,200	2,100	1,800	1,200	800	19,300	23.3
2021	6,800	3,700	3,300	2,200	1,800	1,200	900	19,900	23.5
2022	6,900	3,800	3,400	2,300	1,900	1,300	900	20,400	23.7
2023	7,000	3,900	3,600	2,400	1,900	1,300	900	21,000	23.9
2024	7,200	3,900	3,700	2,500	1,800	1,400	1,000	21,600	24.0
2025	7,300	4,100	3,700	2,600	1,900	1,500	1,000	22,200	24.2
2026	7,500	4,100	3,800	2,800	1,900	1,500	1,100	22,700	24.4

DATA SOURCE: MANITOBA BUREAU OF STATISTICS **JUNE 2005**

TABLE E7 **PROJECTED ABORIGINAL POPULATION BY SEX AND AGE** **BOTH SEXES**
WINNIPEG NON-REGISTERED METIS

AGE	0-14	15-24	25-34	35-44	45-54	55-64	65+	TOTAL	MEDIAN AGE
YEAR									
2001	7,600	5,000	4,600	4,300	3,100	1,500	1,000	27,100	26.6
2002	7,800	4,900	4,800	4,300	3,200	1,600	1,000	27,600	27.0
2003	7,900	4,800	4,800	4,400	3,200	1,700	1,100	28,000	27.4
2004	8,000	4,700	5,000	4,400	3,300	2,000	1,100	28,500	27.8
2005	8,000	4,700	5,200	4,300	3,500	2,100	1,200	28,900	28.2
2006	8,000	4,800	5,200	4,400	3,600	2,200	1,200	29,400	28.6
2007	8,100	4,800	5,200	4,300	3,800	2,200	1,400	29,800	28.9
2008	8,200	4,800	5,200	4,400	3,900	2,400	1,500	30,300	29.3
2009	8,200	4,900	5,200	4,400	4,000	2,500	1,600	30,700	29.7
2010	8,300	4,900	5,000	4,400	4,100	2,700	1,600	31,200	30.0
2011	8,300	5,000	5,000	4,600	4,200	2,900	1,700	31,600	30.4
2012	8,300	5,100	4,900	4,800	4,200	2,900	1,800	32,100	30.6
2013	8,300	5,300	4,800	4,800	4,300	3,000	2,000	32,500	30.8
2014	8,300	5,400	4,700	5,000	4,200	3,100	2,200	32,900	31.0
2015	8,400	5,300	4,800	5,100	4,200	3,200	2,400	33,300	31.3
2016	8,400	5,300	4,800	5,200	4,300	3,300	2,500	33,700	31.5
2017	8,300	5,400	4,800	5,200	4,200	3,500	2,600	34,100	31.8
2018	8,300	5,500	4,800	5,100	4,200	3,600	2,800	34,500	32.2
2019	8,300	5,500	4,900	5,100	4,300	3,800	3,000	34,800	32.4
2020	8,300	5,500	5,000	5,000	4,300	3,900	3,200	35,200	32.5
2021	8,200	5,500	5,000	5,000	4,500	3,900	3,400	35,500	32.6
2022	8,200	5,500	5,100	4,900	4,700	3,900	3,500	35,900	32.8
2023	8,200	5,500	5,300	4,800	4,700	4,000	3,700	36,200	33.3
2024	8,100	5,600	5,400	4,700	4,900	4,000	3,900	36,500	33.6
2025	8,100	5,600	5,300	4,700	5,000	4,000	4,100	36,800	33.8
2026	8,100	5,600	5,300	4,800	5,100	4,000	4,300	37,200	34.0

DATA SOURCE: MANITOBA BUREAU OF STATISTICS

JUNE 2005

TABLE E8 PROJECTED ABORIGINAL POPULATION BY SEX AND AGE
WINNIPEG NON-REGISTERED METIS **FEMALE**

AGE	0-14	15-24	25-34	35-44	45-54	55-64	65+	TOTAL	MEDIAN AGE
YEAR									
2001	3,600	2,800	2,200	2,200	1,500	700	700	13,800	26.8
2002	3,700	2,700	2,300	2,200	1,600	800	700	14,000	27.2
2003	3,800	2,700	2,400	2,300	1,600	900	700	14,200	27.5
2004	3,800	2,600	2,500	2,200	1,700	1,000	700	14,500	27.8
2005	3,800	2,600	2,600	2,200	1,800	1,000	700	14,700	28.3
2006	3,800	2,500	2,700	2,200	1,900	1,000	800	14,900	28.7
2007	3,900	2,400	2,800	2,100	2,000	1,100	800	15,100	29.1
2008	3,900	2,400	2,800	2,200	2,000	1,200	900	15,400	29.6
2009	3,900	2,400	2,800	2,200	2,100	1,200	900	15,600	30.0
2010	4,000	2,400	2,800	2,200	2,100	1,300	1,000	15,800	30.5
2011	4,000	2,400	2,900	2,200	2,100	1,400	1,000	16,000	30.9
2012	4,000	2,500	2,700	2,300	2,200	1,500	1,100	16,300	31.3
2013	4,000	2,500	2,700	2,400	2,200	1,500	1,100	16,500	31.8
2014	4,000	2,500	2,600	2,500	2,200	1,600	1,200	16,700	32.3
2015	4,100	2,500	2,600	2,600	2,200	1,700	1,300	16,900	32.7
2016	4,100	2,500	2,600	2,700	2,200	1,800	1,400	17,100	33.1
2017	4,100	2,600	2,400	2,800	2,100	1,900	1,500	17,300	33.3
2018	4,100	2,600	2,400	2,800	2,100	1,900	1,500	17,500	33.6
2019	4,100	2,600	2,400	2,800	2,100	2,000	1,600	17,700	33.8
2020	4,000	2,700	2,400	2,700	2,200	2,000	1,800	17,900	34.3
2021	4,000	2,600	2,400	2,800	2,200	2,000	1,900	18,000	34.6
2022	4,000	2,600	2,500	2,700	2,300	2,100	2,000	18,200	34.7
2023	4,000	2,700	2,600	2,700	2,300	2,100	2,000	18,400	34.9
2024	4,000	2,700	2,600	2,600	2,500	2,100	2,200	18,500	35.1
2025	4,000	2,800	2,500	2,600	2,500	2,100	2,300	18,700	35.5
2026	3,900	2,800	2,500	2,600	2,600	2,100	2,400	18,900	35.8

DATA SOURCE: MANITOBA BUREAU OF STATISTICS **JUNE 2005**

TABLE E9 PROJECTED ABORIGINAL POPULATION BY SEX AND AGE
WINNIPEG NON-REGISTERED METIS **MALE**

AGE	0-14	15-24	25-34	35-44	45-54	55-64	65+	TOTAL	MEDIAN AGE
YEAR									
2001	4,000	2,200	2,400	2,100	1,600	700	300	13,300	26.4
2002	4,100	2,200	2,500	2,100	1,600	800	400	13,500	26.9
2003	4,100	2,100	2,500	2,200	1,600	900	400	13,800	27.4
2004	4,200	2,100	2,500	2,200	1,600	1,000	400	14,000	27.8
2005	4,200	2,200	2,600	2,100	1,700	1,100	400	14,200	28.1
2006	4,200	2,200	2,500	2,200	1,700	1,100	500	14,500	28.4
2007	4,200	2,400	2,400	2,200	1,800	1,100	500	14,700	28.7
2008	4,300	2,400	2,400	2,200	1,900	1,200	600	14,900	29.0
2009	4,300	2,500	2,400	2,200	1,900	1,300	600	15,200	29.3
2010	4,300	2,500	2,300	2,200	2,000	1,400	700	15,400	29.4
2011	4,300	2,600	2,200	2,300	2,100	1,400	700	15,600	29.2
2012	4,300	2,600	2,200	2,400	2,000	1,400	800	15,800	29.0
2013	4,300	2,800	2,100	2,400	2,100	1,400	900	16,000	29.3
2014	4,300	2,800	2,100	2,500	2,100	1,500	1,000	16,200	29.6
2015	4,300	2,800	2,200	2,500	2,000	1,500	1,100	16,400	29.8
2016	4,300	2,800	2,200	2,500	2,100	1,500	1,100	16,600	30.0
2017	4,300	2,800	2,400	2,400	2,100	1,700	1,200	16,800	30.3
2018	4,300	2,900	2,400	2,400	2,100	1,700	1,200	17,000	30.4
2019	4,200	2,900	2,500	2,300	2,100	1,700	1,300	17,200	30.4
2020	4,200	2,900	2,500	2,300	2,200	1,800	1,400	17,300	30.7
2021	4,200	2,900	2,600	2,200	2,300	1,900	1,500	17,500	31.1
2022	4,200	2,900	2,600	2,200	2,400	1,900	1,600	17,700	31.4
2023	4,200	2,800	2,800	2,100	2,400	1,900	1,600	17,800	31.7
2024	4,200	2,900	2,800	2,100	2,400	1,900	1,700	18,000	32.0
2025	4,100	2,900	2,800	2,200	2,500	1,900	1,800	18,100	32.0
2026	4,100	2,900	2,800	2,200	2,400	1,900	1,900	18,300	32.3

DATA SOURCE: MANITOBA BUREAU OF STATISTICS

JUNE 2005

**TABLE E10 PROJECTED ABORIGINAL POPULATION BY SEX AND AGE
WINNIPEG OTHER ABORIGINALS BOTH SEXES**

AGE	0-14	15-24	25-34	35-44	45-54	55-64	65+	TOTAL	MEDIAN AGE
YEAR									
2001	1,640	630	680	580	350	150	100	4,140	21.4
2002	1,680	660	680	590	390	170	100	4,260	21.5
2003	1,750	630	690	590	430	180	110	4,380	21.1
2004	1,760	710	680	560	480	200	120	4,490	21.1
2005	1,780	730	670	580	520	190	140	4,610	21.3
2006	1,760	820	660	600	540	210	140	4,720	21.6
2007	1,770	880	640	620	580	210	140	4,840	22.1
2008	1,790	920	590	700	580	220	150	4,950	22.3
2009	1,720	1,020	620	700	580	260	150	5,060	22.6
2010	1,730	1,020	690	680	610	280	160	5,170	22.7
2011	1,710	1,090	690	710	570	330	180	5,280	22.8
2012	1,720	1,110	710	710	580	360	190	5,390	23.2
2013	1,710	1,200	690	720	590	400	200	5,510	23.5
2014	1,710	1,220	760	710	560	450	230	5,630	23.9
2015	1,710	1,260	790	700	580	490	230	5,750	24.4
2016	1,730	1,230	870	690	600	510	250	5,880	24.8
2017	1,760	1,250	930	660	620	540	250	6,010	25.0
2018	1,780	1,270	970	620	700	540	260	6,140	25.2
2019	1,820	1,210	1,070	650	690	540	290	6,280	25.6
2020	1,860	1,220	1,070	720	680	570	320	6,420	26.1
2021	1,900	1,200	1,140	720	710	540	370	6,570	26.4
2022	1,960	1,210	1,160	740	710	550	410	6,720	26.7
2023	2,020	1,180	1,250	720	720	550	450	6,880	26.9
2024	2,080	1,170	1,270	790	700	530	500	7,040	27.0
2025	2,150	1,150	1,310	820	690	550	540	7,200	27.3
2026	2,210	1,150	1,280	900	690	560	560	7,360	27.5

DATA SOURCE: MANITOBA BUREAU OF STATISTICS

JUNE 2005

**TABLE E11 PROJECTED ABORIGINAL POPULATION BY SEX AND AGE
WINNIPEG OTHER ABORIGINALS FEMALE**

AGE	0-14	15-24	25-34	35-44	45-54	55-64	65+	TOTAL	MEDIAN AGE
YEAR									
2001	810	300	400	320	130	90	60	2,110	23.2
2002	830	290	430	310	150	90	60	2,170	22.8
2003	870	300	410	310	180	100	70	2,230	22.7
2004	880	320	390	310	210	100	70	2,280	22.7
2005	900	340	370	330	240	100	80	2,340	22.8
2006	880	390	360	320	270	90	90	2,400	22.9
2007	880	410	340	350	300	90	90	2,450	23.0
2008	900	420	290	420	300	90	100	2,510	23.5
2009	860	480	300	410	310	100	100	2,560	23.9
2010	860	480	330	410	330	110	110	2,620	23.8
2011	820	550	330	410	320	120	110	2,680	23.9
2012	840	560	320	440	320	150	120	2,730	23.7
2013	820	620	330	420	310	170	120	2,790	24.0
2014	820	640	350	400	310	200	130	2,850	24.3
2015	840	640	370	380	330	230	130	2,910	24.7
2016	850	620	420	380	320	260	130	2,980	25.2
2017	860	630	440	350	350	280	130	3,040	25.6
2018	870	650	450	310	420	290	140	3,110	25.8
2019	890	620	500	320	410	300	150	3,180	26.0
2020	910	610	510	340	410	310	160	3,250	26.5
2021	930	580	580	340	410	310	170	3,320	27.0
2022	960	590	590	330	440	300	200	3,400	27.2
2023	990	560	650	340	420	300	220	3,480	27.7
2024	1,020	560	670	370	400	300	250	3,550	28.1
2025	1,050	570	660	380	380	320	280	3,630	28.2
2026	1,080	570	650	430	380	310	310	3,720	28.5

DATA SOURCE: MANITOBA BUREAU OF STATISTICS

JUNE 2005

TABLE E12 PROJECTED ABORIGINAL POPULATION BY SEX AND AGE **MALE**
WINNIPEG OTHER ABORIGINALS

AGE	0-14	15-24	25-34	35-44	45-54	55-64	65+	TOTAL	MEDIAN AGE
YEAR									
2001	830	330	280	250	220	70	40	2,030	20.4
2002	850	370	250	270	240	80	40	2,090	19.5
2003	880	340	280	280	260	80	40	2,150	19.6
2004	880	380	290	250	270	100	50	2,210	19.9
2005	890	390	300	250	280	100	60	2,270	20.3
2006	880	430	300	280	280	110	50	2,330	20.7
2007	890	470	290	280	280	120	60	2,380	21.1
2008	890	500	300	290	280	130	50	2,440	21.4
2009	860	550	320	290	270	150	50	2,490	21.7
2010	870	540	360	270	280	160	60	2,550	21.8
2011	880	540	360	300	250	210	70	2,600	22.3
2012	890	550	390	270	270	220	80	2,660	22.7
2013	890	580	360	300	280	240	80	2,720	23.0
2014	890	580	410	300	250	250	100	2,780	23.5
2015	870	620	420	320	250	260	100	2,840	24.0
2016	890	600	460	320	280	250	110	2,900	24.2
2017	900	620	490	310	270	260	120	2,970	24.4
2018	910	620	520	310	280	260	130	3,040	24.8
2019	930	600	570	330	290	250	150	3,100	25.3
2020	950	610	560	380	270	260	160	3,180	25.7
2021	970	620	560	380	290	230	200	3,250	25.7
2022	1,000	620	580	410	270	250	210	3,330	25.7
2023	1,030	620	610	380	300	250	230	3,400	25.9
2024	1,060	610	600	430	300	230	250	3,480	26.1
2025	1,100	590	640	430	320	230	260	3,560	26.2
2026	1,130	590	630	470	310	260	260	3,640	26.5

DATA SOURCE: MANITOBA BUREAU OF STATISTICS **JUNE 2005**

APPENDIX F

NORTH ABORIGINAL PROJECTED POPULATION BY ABORIGINAL AGE GROUP AND GENDER

TABLE F1 PROJECTED ABORIGINAL POPULATION BY SEX AND AGE
BOTH SEXES
 NORTH ABORIGINALS

AGE	0-14	15-24	25-34	35-44	45-54	55-64	65+	TOTAL	MEDIAN AGE
YEAR									
2001	23,700	11,400	10,700	8,200	4,700	2,700	2,200	63,600	22.0
2002	24,000	11,500	10,700	8,500	4,900	2,800	2,200	64,500	21.8
2003	24,300	11,500	10,600	8,600	5,100	2,900	2,300	65,300	21.8
2004	24,600	11,800	10,400	8,900	5,200	3,100	2,300	66,200	21.7
2005	24,700	12,300	10,100	8,900	5,500	3,200	2,300	67,000	21.7
2006	24,800	12,700	9,900	9,000	5,800	3,300	2,300	67,800	21.7
2007	24,800	13,100	9,700	9,100	6,000	3,400	2,400	68,600	21.8
2008	25,000	13,400	9,500	9,100	6,300	3,500	2,500	69,400	21.8
2009	25,100	13,600	9,400	9,200	6,700	3,700	2,500	70,200	21.8
2010	25,200	14,000	9,400	9,100	7,000	3,700	2,600	71,000	21.8
2011	25,400	14,200	9,300	9,100	7,100	3,900	2,700	71,800	21.9
2012	25,700	14,300	9,400	9,000	7,400	4,000	2,800	72,700	22.0
2013	26,100	14,400	9,400	9,000	7,500	4,200	2,900	73,500	22.2
2014	26,300	14,600	9,700	8,700	7,700	4,300	3,100	74,400	22.3
2015	26,600	14,600	10,100	8,500	7,700	4,600	3,200	75,200	22.4
2016	27,200	14,300	10,400	8,200	7,800	4,900	3,300	76,000	22.5
2017	27,400	14,300	10,800	8,000	7,900	5,100	3,400	76,900	22.6
2018	27,600	14,400	11,100	7,800	7,900	5,400	3,600	77,700	22.7
2019	27,800	14,500	11,300	7,600	8,000	5,600	3,700	78,500	22.8
2020	28,100	14,400	11,600	7,600	7,900	5,900	3,800	79,400	22.8
2021	28,400	14,500	11,800	7,500	7,900	6,100	4,000	80,200	22.8
2022	28,700	14,700	11,900	7,600	7,800	6,300	4,100	81,100	22.9
2023	28,900	14,900	12,000	7,600	7,800	6,400	4,400	82,000	22.9
2024	29,200	15,000	12,100	7,900	7,500	6,600	4,600	82,800	22.8
2025	29,500	15,200	12,100	8,200	7,200	6,600	4,900	83,700	22.8
2026	29,700	15,600	11,800	8,600	7,000	6,700	5,200	84,600	22.9

JUNE 2005

DATA SOURCE: MANITOBA BUREAU OF STATISTICS

TABLE F2 PROJECTED ABORIGINAL POPULATION BY SEX AND AGE
FEMALE
NORTH ABORIGINALS

AGE	0-14	15-24	25-34	35-44	45-54	55-64	65+	TOTAL	MEDIAN AGE
YEAR									
2001	11,700	5,600	4,900	3,800	2,200	1,300	1,100	30,600	21.1
2002	11,900	5,600	5,000	3,900	2,300	1,300	1,100	31,100	21.1
2003	12,100	5,600	5,000	4,000	2,400	1,400	1,100	31,500	21.0
2004	12,100	5,800	4,900	4,100	2,400	1,500	1,200	32,000	21.1
2005	12,200	6,000	4,800	4,100	2,500	1,600	1,200	32,400	21.1
2006	12,200	6,300	4,700	4,100	2,700	1,600	1,200	32,800	21.2
2007	12,200	6,500	4,600	4,200	2,800	1,600	1,300	33,200	21.2
2008	12,300	6,600	4,600	4,200	2,900	1,700	1,300	33,600	21.3
2009	12,400	6,700	4,500	4,200	3,100	1,700	1,300	34,000	21.3
2010	12,400	6,900	4,500	4,200	3,200	1,800	1,400	34,500	21.4
2011	12,500	7,100	4,500	4,200	3,300	1,900	1,400	34,900	21.5
2012	12,700	7,100	4,500	4,200	3,400	1,900	1,500	35,300	21.7
2013	12,800	7,200	4,500	4,200	3,500	2,000	1,500	35,800	21.9
2014	12,900	7,200	4,700	4,100	3,600	2,000	1,600	36,200	22.1
2015	13,000	7,300	4,900	4,000	3,600	2,100	1,700	36,600	22.2
2016	13,300	7,100	5,100	3,900	3,600	2,300	1,700	37,100	22.3
2017	13,400	7,000	5,400	3,800	3,700	2,400	1,800	37,500	22.4
2018	13,500	7,100	5,500	3,800	3,700	2,500	1,900	37,900	22.6
2019	13,600	7,200	5,600	3,700	3,700	2,600	1,900	38,300	22.6
2020	13,800	7,200	5,700	3,700	3,700	2,800	2,000	38,800	22.7
2021	13,900	7,200	5,800	3,700	3,700	2,900	2,100	39,200	22.7
2022	14,000	7,200	5,900	3,700	3,700	3,000	2,200	39,700	22.8
2023	14,200	7,300	6,000	3,700	3,700	3,000	2,300	40,100	22.9
2024	14,300	7,400	6,000	3,900	3,600	3,100	2,400	40,600	22.8
2025	14,400	7,400	6,000	4,100	3,400	3,200	2,500	41,000	22.9
2026	14,500	7,600	5,800	4,300	3,400	3,200	2,700	41,500	22.9

DATA SOURCE: MANITOBA BUREAU OF STATISTICS **JUNE 2005**

TABLE F3

PROJECTED ABORIGINAL POPULATION BY SEX AND AGE
NORTH ABORIGINALS

MALE

AGE YEAR	0-14	15-24	25-34	35-44	45-54	55-64	65+	TOTAL	MEDIAN AGE
2001	12,000	5,800	5,800	4,400	2,500	1,400	1,100	33,000	22.7
2002	12,100	5,900	5,700	4,600	2,600	1,400	1,100	33,400	22.6
2003	12,300	5,900	5,700	4,600	2,700	1,500	1,100	33,800	22.4
2004	12,400	6,000	5,500	4,800	2,800	1,600	1,100	34,200	22.4
2005	12,500	6,200	5,400	4,800	3,000	1,600	1,100	34,600	22.3
2006	12,500	6,400	5,200	4,800	3,100	1,700	1,100	35,000	22.3
2007	12,600	6,500	5,100	4,900	3,200	1,800	1,100	35,400	22.3
2008	12,700	6,800	4,900	4,900	3,400	1,900	1,100	35,800	22.3
2009	12,700	6,900	4,800	5,000	3,600	1,900	1,200	36,200	22.3
2010	12,800	7,100	4,900	4,900	3,700	1,900	1,200	36,500	22.3
2011	12,900	7,200	4,800	4,900	3,800	2,000	1,300	36,900	22.3
2012	13,100	7,200	4,800	4,800	4,000	2,100	1,300	37,400	22.4
2013	13,300	7,200	4,900	4,800	4,000	2,200	1,400	37,800	22.5
2014	13,400	7,300	5,000	4,600	4,100	2,300	1,500	38,200	22.6
2015	13,600	7,300	5,100	4,500	4,100	2,500	1,500	38,600	22.6
2016	13,900	7,200	5,300	4,300	4,200	2,600	1,500	39,000	22.7
2017	14,000	7,300	5,400	4,200	4,200	2,700	1,600	39,400	22.8
2018	14,100	7,300	5,600	4,000	4,200	2,900	1,700	39,800	22.9
2019	14,200	7,300	5,700	3,900	4,300	3,000	1,700	40,200	22.9
2020	14,400	7,300	5,900	3,900	4,200	3,100	1,800	40,600	22.9
2021	14,500	7,400	6,000	3,900	4,200	3,200	1,900	41,000	22.9
2022	14,600	7,500	6,000	3,900	4,100	3,300	2,000	41,400	22.9
2023	14,800	7,600	6,000	3,900	4,100	3,400	2,100	41,800	22.9
2024	14,900	7,600	6,100	4,000	3,900	3,500	2,200	42,300	22.7
2025	15,100	7,700	6,100	4,200	3,800	3,400	2,400	42,700	22.8
2026	15,200	8,000	6,000	4,300	3,700	3,500	2,500	43,100	22.8

DATA SOURCE: MANITOBA BUREAU OF STATISTICS

JUNE 2005

**TABLE F4 PROJECTED ABORIGINAL POPULATION BY SEX AND AGE
NORTH REGISTERED INDIANS BOTH SEXES**

AGE YEAR	0-14	15-24	25-34	35-44	45-54	55-64	65+	TOTAL	MEDIAN AGE
2001	21,200	10,100	9,400	7,100	4,000	2,300	1,800	56,000	21.5
2002	21,600	10,200	9,400	7,400	4,000	2,400	1,900	56,900	21.4
2003	21,900	10,200	9,400	7,500	4,200	2,500	1,900	57,700	21.4
2004	22,200	10,500	9,300	7,700	4,400	2,600	1,900	58,500	21.3
2005	22,300	10,900	9,100	7,800	4,600	2,700	1,900	59,300	21.3
2006	22,400	11,200	9,000	7,900	4,900	2,800	2,000	60,100	21.3
2007	22,500	11,600	8,800	8,000	5,100	2,900	2,000	60,900	21.3
2008	22,700	11,900	8,600	8,000	5,400	2,900	2,100	61,700	21.3
2009	22,800	12,200	8,500	8,100	5,700	3,100	2,100	62,500	21.3
2010	22,900	12,500	8,500	8,100	6,000	3,100	2,200	63,300	21.4
2011	23,200	12,800	8,400	8,100	6,100	3,300	2,300	64,100	21.5
2012	23,500	12,900	8,400	8,000	6,400	3,300	2,400	64,900	21.6
2013	23,800	13,000	8,400	8,000	6,500	3,500	2,500	65,800	21.8
2014	24,100	13,200	8,600	7,900	6,700	3,600	2,600	66,600	21.9
2015	24,400	13,200	9,000	7,700	6,800	3,900	2,700	67,500	22.0
2016	24,900	12,900	9,300	7,500	6,800	4,100	2,700	68,300	22.1
2017	25,100	13,000	9,600	7,300	7,000	4,300	2,800	69,100	22.2
2018	25,400	13,100	9,900	7,100	7,000	4,600	2,900	69,900	22.3
2019	25,600	13,100	10,200	6,900	7,100	4,800	3,100	70,800	22.3
2020	25,900	13,200	10,400	6,900	7,000	5,100	3,200	71,600	22.3
2021	26,200	13,200	10,700	6,800	7,000	5,200	3,300	72,500	22.3
2022	26,500	13,400	10,800	6,800	6,900	5,500	3,400	73,400	22.4
2023	26,800	13,700	10,900	6,800	6,900	5,500	3,700	74,300	22.2
2024	27,000	13,800	11,000	7,000	6,800	5,700	3,800	75,200	22.3
2025	27,300	13,900	11,100	7,400	6,600	5,800	4,100	76,100	22.3
2026	27,600	14,400	10,800	7,700	6,400	5,800	4,300	77,000	22.4

DATA SOURCE: MANITOBA BUREAU OF STATISTICS

JUNE 2005

TABLE F5 PROJECTED ABORIGINAL POPULATION BY SEX AND AGE
FEMALE
NORTH REGISTERED INDIANS

AGE	0-14	15-24	25-34	35-44	45-54	55-64	65+	TOTAL	MEDIAN AGE
YEAR									
2001	10,500	4,900	4,300	3,200	1,900	1,200	900	27,000	20.7
2002	10,700	4,900	4,400	3,300	1,900	1,200	1,000	27,400	20.7
2003	10,900	5,000	4,400	3,400	2,000	1,200	1,000	27,800	20.7
2004	10,900	5,100	4,300	3,500	2,100	1,300	1,000	28,200	20.7
2005	11,000	5,300	4,200	3,600	2,200	1,300	1,000	28,600	20.7
2006	11,000	5,500	4,200	3,600	2,300	1,400	1,100	29,100	20.7
2007	11,000	5,800	4,100	3,700	2,400	1,400	1,100	29,500	20.7
2008	11,100	5,900	4,100	3,700	2,500	1,400	1,100	29,900	20.8
2009	11,200	6,100	4,100	3,700	2,600	1,500	1,200	30,300	20.8
2010	11,300	6,200	4,100	3,700	2,700	1,500	1,200	30,700	21.0
2011	11,400	6,300	4,000	3,700	2,800	1,600	1,200	31,100	21.1
2012	11,500	6,400	4,100	3,700	2,900	1,600	1,300	31,500	21.3
2013	11,700	6,500	4,000	3,700	3,000	1,700	1,300	32,000	21.5
2014	11,800	6,500	4,200	3,600	3,100	1,700	1,400	32,400	21.7
2015	11,900	6,500	4,400	3,500	3,200	1,800	1,400	32,800	21.7
2016	12,200	6,400	4,600	3,500	3,200	2,000	1,500	33,300	21.9
2017	12,300	6,400	4,800	3,400	3,200	2,000	1,500	33,700	21.9
2018	12,400	6,500	4,900	3,400	3,200	2,100	1,600	34,100	22.1
2019	12,500	6,500	5,000	3,300	3,300	2,200	1,700	34,500	22.1
2020	12,700	6,500	5,100	3,300	3,200	2,400	1,700	35,000	22.1
2021	12,800	6,500	5,300	3,300	3,200	2,400	1,800	35,400	22.2
2022	12,900	6,600	5,300	3,300	3,200	2,500	1,900	35,900	22.3
2023	13,100	6,800	5,400	3,300	3,200	2,600	1,900	36,300	22.2
2024	13,200	6,800	5,500	3,500	3,200	2,700	2,000	36,800	22.3
2025	13,400	6,800	5,500	3,600	3,100	2,700	2,100	37,200	22.4
2026	13,500	7,000	5,300	3,800	3,000	2,800	2,300	37,700	22.4

DATA SOURCE: MANITOBA BUREAU OF STATISTICS **JUNE 2005**

TABLE F6 PROJECTED ABORIGINAL POPULATION BY SEX AND AGE MALE
NORTH REGISTERED INDIANS

AGE	0-14	15-24	25-34	35-44	45-54	55-64	65+	TOTAL	MEDIAN AGE
YEAR									
2001	10,700	5,200	5,100	3,900	2,100	1,200	900	29,100	22.3
2002	10,900	5,300	5,100	4,000	2,100	1,200	900	29,500	22.1
2003	11,000	5,300	5,100	4,000	2,200	1,300	900	29,900	22.0
2004	11,200	5,300	5,000	4,200	2,300	1,300	900	30,300	22.0
2005	11,300	5,500	4,900	4,200	2,500	1,400	900	30,600	21.9
2006	11,300	5,700	4,800	4,300	2,600	1,400	900	31,000	21.9
2007	11,500	5,800	4,700	4,300	2,700	1,500	900	31,400	21.9
2008	11,500	6,000	4,500	4,400	2,900	1,500	1,000	31,800	21.8
2009	11,600	6,100	4,400	4,400	3,100	1,600	1,000	32,200	21.8
2010	11,600	6,300	4,400	4,400	3,200	1,600	1,000	32,600	21.8
2011	11,800	6,400	4,400	4,400	3,300	1,600	1,100	33,000	21.8
2012	11,900	6,500	4,400	4,300	3,500	1,700	1,100	33,400	21.9
2013	12,100	6,600	4,400	4,300	3,500	1,800	1,200	33,800	22.0
2014	12,300	6,600	4,400	4,200	3,600	1,900	1,200	34,200	22.1
2015	12,400	6,600	4,600	4,100	3,600	2,000	1,200	34,600	22.2
2016	12,700	6,500	4,700	4,000	3,700	2,200	1,300	35,000	22.3
2017	12,800	6,600	4,800	3,900	3,800	2,300	1,300	35,400	22.4
2018	12,900	6,600	5,000	3,700	3,800	2,400	1,300	35,800	22.5
2019	13,100	6,700	5,100	3,600	3,800	2,600	1,400	36,200	22.5
2020	13,200	6,600	5,300	3,600	3,800	2,700	1,400	36,700	22.5
2021	13,400	6,700	5,400	3,500	3,800	2,800	1,500	37,100	22.4
2022	13,500	6,800	5,500	3,500	3,700	2,900	1,600	37,500	22.4
2023	13,700	6,900	5,500	3,500	3,700	2,900	1,700	37,900	22.3
2024	13,800	7,000	5,600	3,500	3,600	3,000	1,800	38,400	22.3
2025	13,900	7,100	5,600	3,700	3,500	3,000	1,900	38,800	22.3
2026	14,100	7,300	5,400	3,900	3,400	3,100	2,100	39,300	22.4

DATA SOURCE: MANITOBA BUREAU OF STATISTICS

JUNE 2005

TABLE F7 PROJECTED ABORIGINAL POPULATION BY SEX AND AGE
NORTH NON-REGISTERED METIS **BOTH SEXES**

AGE	0-14	15-24	25-34	35-44	45-54	55-64	65+	TOTAL	MEDIAN AGE
YEAR									
2001	2,100	1,100	1,100	1,100	700	300	300	6,600	26.5
2002	2,000	1,100	1,100	1,000	800	300	300	6,700	26.6
2003	2,000	1,200	1,100	1,000	800	400	300	6,700	26.8
2004	2,000	1,200	1,000	1,100	800	400	300	6,700	27.1
2005	2,000	1,300	900	1,000	800	400	300	6,700	27.1
2006	2,000	1,300	900	1,000	800	500	300	6,800	26.6
2007	1,900	1,300	900	1,000	800	500	300	6,800	26.3
2008	1,900	1,300	800	1,000	900	500	300	6,800	26.5
2009	1,900	1,300	900	1,000	900	600	300	6,800	26.7
2010	1,900	1,300	900	900	1,000	600	300	6,900	26.8
2011	1,900	1,300	900	900	900	600	300	6,900	27.1
2012	1,900	1,300	900	1,000	900	600	300	6,900	27.4
2013	1,900	1,200	900	900	900	700	400	6,900	27.7
2014	1,900	1,200	1,000	800	900	600	400	6,900	27.8
2015	1,900	1,200	1,000	800	900	700	500	6,900	28.2
2016	2,000	1,100	1,100	700	900	700	500	6,900	28.5
2017	2,000	1,100	1,100	700	900	700	500	6,900	28.9
2018	1,900	1,100	1,100	700	900	700	600	6,900	29.1
2019	1,900	1,100	1,100	700	800	800	600	6,900	29.3
2020	1,900	1,000	1,100	700	800	800	600	6,900	29.5
2021	1,900	1,100	1,100	700	800	800	600	6,900	29.9
2022	1,900	1,100	1,000	700	800	800	600	6,900	30.2
2023	1,900	1,100	1,000	700	800	800	700	6,900	30.5
2024	1,800	1,100	900	800	700	800	700	6,900	30.7
2025	1,800	1,100	900	800	600	800	800	6,900	30.9
2026	1,800	1,100	900	900	600	800	800	6,800	31.3

DATA SOURCE: MANITOBA BUREAU OF STATISTICS **JUNE 2005**

TABLE F8 PROJECTED ABORIGINAL POPULATION BY SEX AND AGE
NORTH NON-REGISTERED METIS **FEMALE**

AGE	0-14	15-24	25-34	35-44	45-54	55-64	65+	TOTAL	MEDIAN AGE
YEAR									
2001	1,000	600	500	500	300	100	100	3,200	25.5
2002	1,000	600	600	500	300	100	100	3,200	25.8
2003	1,000	600	600	500	300	200	100	3,200	26.3
2004	1,000	600	500	500	300	200	100	3,200	26.5
2005	1,000	600	500	500	300	200	100	3,200	25.9
2006	1,000	600	500	500	300	200	100	3,300	25.9
2007	1,000	600	500	500	400	200	100	3,300	25.7
2008	900	600	400	500	400	200	200	3,300	26.1
2009	1,000	600	400	500	400	200	100	3,300	26.3
2010	900	600	400	500	500	200	100	3,300	26.6
2011	900	600	400	400	500	200	200	3,300	27.0
2012	900	600	400	500	400	300	200	3,300	27.3
2013	900	600	400	500	400	300	200	3,300	27.6
2014	900	600	500	400	500	300	200	3,400	27.8
2015	900	600	500	400	400	300	200	3,400	28.3
2016	1,000	500	500	400	400	300	200	3,400	28.4
2017	1,000	500	500	400	400	300	300	3,400	28.6
2018	1,000	500	500	300	400	300	300	3,400	28.9
2019	900	500	500	300	400	400	300	3,400	29.0
2020	900	500	500	400	400	400	300	3,400	29.5
2021	900	500	500	400	400	400	300	3,400	29.9
2022	900	500	500	300	400	400	300	3,400	30.2
2023	900	500	500	400	400	400	300	3,400	30.5
2024	900	500	500	400	400	400	300	3,400	30.7
2025	900	500	500	400	400	400	400	3,400	30.9
2026	900	600	400	400	300	400	400	3,400	31.4

DATA SOURCE: MANITOBA BUREAU OF STATISTICS **JUNE 2005**

TABLE F9 PROJECTED ABORIGINAL POPULATION BY SEX AND AGE
NORTH NON-REGISTERED METIS **MALE**

AGE	0-14	15-24	25-34	35-44	45-54	55-64	65+	TOTAL	MEDIAN AGE
YEAR									
2001	1,100	500	600	500	400	200	200	3,500	27.6
2002	1,100	600	600	500	400	200	200	3,500	27.5
2003	1,000	600	500	500	400	200	200	3,500	27.5
2004	1,000	600	500	500	400	200	200	3,500	27.8
2005	1,000	700	400	500	500	200	200	3,500	27.6
2006	1,000	700	400	500	500	300	200	3,500	27.4
2007	1,000	700	400	500	500	300	200	3,500	27.0
2008	1,000	700	400	500	500	300	200	3,500	26.8
2009	1,000	700	400	500	500	300	200	3,500	27.1
2010	1,000	700	400	500	500	300	200	3,500	26.9
2011	1,000	700	400	500	500	400	200	3,600	27.3
2012	1,000	600	400	500	500	400	200	3,600	27.6
2013	1,000	600	500	400	500	400	200	3,600	27.8
2014	1,000	600	500	400	500	400	200	3,600	27.8
2015	1,000	600	500	400	500	400	200	3,600	28.1
2016	1,000	600	600	300	500	400	300	3,600	28.6
2017	1,000	500	600	300	500	400	300	3,600	29.1
2018	1,000	500	600	300	400	400	300	3,600	29.3
2019	1,000	500	600	300	400	400	300	3,500	29.5
2020	1,000	500	600	300	400	400	300	3,500	29.6
2021	1,000	500	600	300	400	400	300	3,500	29.9
2022	1,000	600	500	300	400	400	300	3,500	30.2
2023	900	600	500	400	400	400	400	3,500	30.5
2024	900	600	400	400	300	400	400	3,500	30.8
2025	900	600	400	400	300	400	400	3,500	31.0
2026	900	600	400	500	300	400	400	3,500	31.1

JUNE 2005

DATA SOURCE: MANITOBA BUREAU OF STATISTICS

TABLE F10 PROJECTED ABORIGINAL POPULATION BY SEX AND AGE
BOTH SEXES
 NORTH OTHER ABORIGINALS

AGE	0-14	15-24	25-34	35-44	45-54	55-64	65+	TOTAL	MEDIAN AGE
YEAR									
2001	410	140	130	100	70	70	70	980	19.6
2002	410	140	120	110	70	50	80	970	19.2
2003	420	140	100	120	60	60	70	960	19.2
2004	430	140	90	110	60	60	70	950	18.4
2005	420	150	80	110	50	60	60	940	18.2
2006	430	140	90	90	60	70	60	930	17.5
2007	420	140	80	100	60	70	60	920	17.3
2008	420	140	80	80	60	70	50	910	16.9
2009	410	130	80	90	70	50	60	900	16.9
2010	390	160	70	80	70	60	60	880	16.8
2011	390	150	70	80	70	40	70	870	16.9
2012	380	160	70	60	70	40	70	860	17.3
2013	340	200	70	50	80	40	70	850	17.3
2014	310	230	70	50	80	40	70	830	17.3
2015	290	250	70	40	80	30	60	820	17.7
2016	300	250	70	50	60	40	60	820	18.3
2017	300	250	60	40	70	40	60	810	18.8
2018	300	250	60	40	60	40	60	810	19.4
2019	300	250	50	30	70	50	60	800	19.9
2020	310	230	70	30	60	50	60	800	20.3
2021	320	230	60	30	50	50	50	800	20.0
2022	320	220	70	30	40	50	50	790	19.8
2023	330	180	110	30	40	60	50	790	19.5
2024	340	150	140	30	30	60	50	790	19.2
2025	340	120	160	30	30	60	40	780	18.7
2026	350	120	150	30	30	50	50	770	18.2

DATA SOURCE: MANITOBA BUREAU OF STATISTICS **JUNE 2005**

**TABLE F11 PROJECTED ABORIGINAL POPULATION BY SEX AND AGE
NORTH OTHER ABORIGINALS FEMALE**

AGE YEAR	0-14	15-24	25-34	35-44	45-54	55-64	65+	TOTAL	MEDIAN AGE
2001	220	90	60	60	30	40	20	510	19.0
2002	220	90	60	50	30	20	40	510	19.0
2003	220	90	50	50	30	20	40	500	18.0
2004	230	80	50	50	30	20	30	500	18.3
2005	220	80	50	50	30	20	30	490	18.3
2006	230	80	50	50	30	20	30	490	16.9
2007	220	80	40	50	30	30	30	480	17.1
2008	220	70	50	40	40	30	30	470	16.8
2009	210	80	50	30	40	20	40	470	17.1
2010	200	90	50	20	40	20	40	460	17.0
2011	200	80	50	30	40	20	30	450	17.3
2012	190	90	50	30	40	20	30	450	17.7
2013	170	110	50	30	40	20	30	440	18.2
2014	160	120	40	20	40	20	30	430	18.0
2015	150	130	40	20	40	20	30	430	18.2
2016	150	140	40	20	30	20	30	420	18.7
2017	150	130	40	20	40	20	30	420	19.4
2018	150	130	30	20	30	30	30	420	20.0
2019	150	130	40	20	20	30	30	410	20.0
2020	150	120	50	20	20	30	30	410	20.5
2021	160	120	40	20	20	30	30	410	21.0
2022	160	110	50	20	20	30	30	410	20.9
2023	160	80	70	20	20	30	30	400	20.6
2024	170	80	70	20	20	30	30	400	20.3
2025	170	60	80	20	20	30	20	400	19.9
2026	170	60	90	20	10	20	20	390	19.4

DATA SOURCE: MANITOBA BUREAU OF STATISTICS JUNE 2005

TABLE F12 PROJECTED ABORIGINAL POPULATION BY SEX AND AGE MALE
NORTH OTHER ABORIGINALS

AGE	0-14	15-24	25-34	35-44	45-54	55-64	65+	TOTAL	MEDIAN AGE
YEAR									
2001	190	50	70	40	40	30	50	470	24.1
2002	200	50	60	50	30	30	40	470	21.0
2003	200	50	40	60	30	30	40	460	19.4
2004	200	60	40	60	20	40	30	450	18.6
2005	200	60	40	60	20	40	30	450	18.0
2006	200	60	40	50	30	40	30	440	17.6
2007	200	60	40	40	30	40	20	440	17.6
2008	200	70	30	40	30	40	20	430	17.0
2009	200	60	20	60	20	40	30	430	16.6
2010	200	70	20	60	30	40	20	420	16.2
2011	200	60	20	50	30	20	40	420	16.4
2012	190	70	20	40	40	20	40	410	16.4
2013	180	80	20	20	40	20	30	410	16.4
2014	150	110	30	20	40	10	40	400	16.7
2015	140	120	30	20	40	10	30	400	17.1
2016	150	110	20	30	30	20	30	390	17.8
2017	150	120	20	20	30	20	30	390	18.5
2018	150	120	20	20	30	20	30	390	19.2
2019	150	120	10	10	50	20	30	390	19.7
2020	160	110	20	10	40	20	30	390	20.1
2021	160	110	20	10	30	20	30	390	18.9
2022	160	110	20	10	30	30	30	390	18.7
2023	170	100	40	10	20	30	20	390	18.4
2024	170	70	60	10	20	30	20	390	18.1
2025	170	60	70	10	20	30	20	380	17.6
2026	180	60	70	10	20	30	20	380	17.1

DATA SOURCE: MANITOBA BUREAU OF STATISTICS **JUNE 2005**

APPENDIX G

SOUTH ABORIGINAL PROJECTED POPULATION BY ABORIGINAL AGE GROUP AND GENDER

TABLE G1 PROJECTED ABORIGINAL POPULATION BY SEX AND AGE SOUTH ABORIGINALS BOTH SEXES

AGE	0-14	15-24	25-34	35-44	45-54	55-64	65+	TOTAL	MEDIAN AGE
YEAR									
2001	15,100	8,000	6,700	6,500	3,700	2,400	1,900	44,300	23.6
2002	15,400	8,300	6,800	6,700	4,000	2,500	2,000	45,600	23.7
2003	15,600	8,700	6,900	6,800	4,200	2,600	2,100	46,800	23.9
2004	16,000	8,800	7,100	6,900	4,500	2,700	2,200	48,100	23.9
2005	16,100	9,300	7,100	7,100	4,700	2,800	2,300	49,500	24.1
2006	16,300	9,700	7,300	7,200	5,000	2,900	2,400	50,800	24.4
2007	16,500	9,900	7,600	7,200	5,400	3,000	2,600	52,200	24.7
2008	16,700	10,200	7,900	7,100	5,800	3,200	2,700	53,700	24.9
2009	17,000	10,500	8,300	7,100	6,100	3,400	2,800	55,200	25.1
2010	17,500	10,500	8,600	7,200	6,400	3,500	3,000	56,700	25.3
2011	17,800	10,800	8,900	7,300	6,700	3,600	3,100	58,300	25.5
2012	18,300	11,000	9,300	7,400	6,900	3,900	3,300	59,900	25.7
2013	18,900	11,100	9,600	7,500	7,000	4,100	3,400	61,600	25.8
2014	19,400	11,400	9,800	7,700	7,100	4,400	3,600	63,300	26.0
2015	20,000	11,400	10,300	7,800	7,300	4,600	3,800	65,100	26.0
2016	20,700	11,200	10,800	8,000	7,400	4,800	4,000	66,900	26.2
2017	21,200	11,300	11,000	8,300	7,400	5,300	4,100	68,600	26.4
2018	21,800	11,400	11,300	8,600	7,300	5,700	4,300	70,500	26.7
2019	22,300	11,500	11,500	9,000	7,400	5,900	4,600	72,300	26.9
2020	22,900	11,800	11,600	9,300	7,500	6,200	4,800	74,100	27.0
2021	23,400	11,900	11,900	9,600	7,600	6,500	5,000	75,900	27.2
2022	23,900	12,200	12,100	10,000	7,600	6,700	5,300	77,800	27.3
2023	24,400	12,500	12,200	10,300	7,800	6,800	5,500	79,700	27.4
2024	24,900	12,800	12,500	10,500	8,000	6,900	5,900	81,500	27.5
2025	25,400	13,200	12,500	11,000	8,100	7,000	6,200	83,400	27.6
2026	25,800	13,700	12,400	11,500	8,200	7,200	6,500	85,300	27.6

DATA SOURCE: MANITOBA BUREAU OF STATISTICS

JUNE 2005

TABLE G2 PROJECTED ABORIGINAL POPULATION BY SEX AND AGE SOUTH ABORIGINALS FEMALE

AGE	0-14	15-24	25-34	35-44	45-54	55-64	65+	TOTAL	MEDIAN AGE
YEAR									
2001	7,400	3,800	3,400	3,300	1,900	1,200	1,100	22,000	24.5
2002	7,500	4,000	3,400	3,400	2,000	1,300	1,100	22,600	24.6
2003	7,600	4,100	3,400	3,500	2,100	1,300	1,200	23,300	24.8
2004	7,800	4,200	3,500	3,600	2,300	1,400	1,300	23,900	24.9
2005	7,900	4,400	3,500	3,600	2,400	1,400	1,300	24,600	25.0
2006	7,900	4,700	3,500	3,700	2,500	1,500	1,400	25,300	25.2
2007	8,000	4,800	3,700	3,700	2,800	1,500	1,500	26,000	25.4
2008	8,100	5,000	3,800	3,600	3,000	1,600	1,600	26,700	25.5
2009	8,300	5,100	4,000	3,600	3,000	1,800	1,600	27,400	25.7
2010	8,400	5,200	4,200	3,600	3,200	1,800	1,700	28,200	25.9
2011	8,700	5,400	4,300	3,700	3,400	1,900	1,800	29,000	26.1
2012	8,900	5,400	4,500	3,600	3,500	2,000	1,900	29,800	26.2
2013	9,200	5,500	4,600	3,700	3,600	2,100	2,000	30,700	26.3
2014	9,400	5,600	4,700	3,800	3,700	2,300	2,000	31,500	26.5
2015	9,800	5,500	5,000	3,800	3,700	2,400	2,100	32,400	26.5
2016	10,100	5,400	5,200	3,900	3,900	2,500	2,200	33,300	26.6
2017	10,400	5,500	5,400	4,000	3,800	2,700	2,300	34,200	26.9
2018	10,700	5,500	5,600	4,200	3,700	3,000	2,500	35,100	27.2
2019	10,900	5,600	5,700	4,400	3,800	3,000	2,600	36,000	27.5
2020	11,200	5,700	5,800	4,500	3,800	3,200	2,700	36,900	27.6
2021	11,400	5,800	6,000	4,600	3,800	3,300	2,900	37,800	27.8
2022	11,700	5,900	6,000	4,800	3,800	3,500	3,000	38,700	28.0
2023	11,900	6,100	6,100	4,900	3,900	3,600	3,100	39,700	28.1
2024	12,200	6,300	6,300	5,000	3,900	3,600	3,300	40,600	28.2
2025	12,400	6,500	6,100	5,300	4,000	3,700	3,500	41,600	28.2
2026	12,600	6,700	6,100	5,600	4,000	3,800	3,700	42,500	28.3

JUNE 2005

DATA SOURCE: MANITOBA BUREAU OF STATISTICS

TABLE G3 PROJECTED ABORIGINAL POPULATION BY SEX AND AGE MALE
SOUTH ABORIGINALS

AGE	0-14	15-24	25-34	35-44	45-54	55-64	65+	TOTAL	MEDIAN AGE
YEAR									
2001	7,700	4,200	3,400	3,300	1,800	1,200	800	22,300	22.7
2002	7,800	4,400	3,400	3,300	2,000	1,200	800	23,000	22.9
2003	8,000	4,600	3,500	3,300	2,100	1,300	900	23,600	22.9
2004	8,100	4,700	3,700	3,300	2,200	1,300	900	24,200	23.1
2005	8,300	4,900	3,600	3,400	2,300	1,400	1,000	24,900	23.5
2006	8,400	5,100	3,700	3,500	2,400	1,500	1,000	25,600	23.8
2007	8,500	5,100	3,900	3,500	2,700	1,500	1,100	26,300	24.0
2008	8,600	5,200	4,100	3,500	2,800	1,600	1,100	27,000	24.3
2009	8,800	5,300	4,300	3,500	3,100	1,600	1,200	27,700	24.6
2010	9,000	5,300	4,400	3,600	3,200	1,700	1,300	28,500	24.8
2011	9,200	5,500	4,600	3,700	3,300	1,700	1,300	29,300	25.1
2012	9,400	5,500	4,800	3,700	3,400	1,900	1,400	30,100	25.2
2013	9,700	5,600	5,000	3,800	3,400	2,000	1,500	31,000	25.4
2014	9,900	5,700	5,100	4,000	3,400	2,100	1,600	31,800	25.5
2015	10,200	5,800	5,300	3,900	3,500	2,200	1,700	32,700	25.6
2016	10,600	5,800	5,500	4,100	3,600	2,300	1,700	33,600	25.7
2017	10,900	5,800	5,600	4,300	3,600	2,500	1,800	34,500	25.9
2018	11,100	5,900	5,700	4,400	3,600	2,700	1,900	35,400	26.1
2019	11,400	5,900	5,800	4,600	3,600	2,900	1,900	36,300	26.3
2020	11,700	6,100	5,800	4,800	3,700	3,000	2,100	37,200	26.4
2021	12,000	6,100	6,000	5,000	3,800	3,100	2,100	38,100	26.5
2022	12,200	6,200	6,100	5,200	3,800	3,200	2,300	39,000	26.6
2023	12,500	6,400	6,100	5,400	3,900	3,200	2,400	40,000	26.8
2024	12,700	6,500	6,300	5,500	4,100	3,200	2,600	40,900	26.9
2025	13,000	6,700	6,400	5,700	4,100	3,300	2,700	41,900	26.9
2026	13,200	7,000	6,300	5,900	4,200	3,400	2,800	42,800	27.0

JUNE 2005

DATA SOURCE: MANITOBA BUREAU OF STATISTICS

TABLE G4 PROJECTED ABORIGINAL POPULATION BY SEX AND AGE SOUTH REGISTERED INDIANS BOTH SEXES

AGE	0-14	15-24	25-34	35-44	45-54	55-64	65+	TOTAL	MEDIAN AGE
YEAR									
2001	8,400	3,800	3,500	3,000	1,500	900	700	22,000	21.2
2002	8,700	4,000	3,600	3,200	1,600	1,000	800	22,800	21.4
2003	8,900	4,200	3,600	3,300	1,800	1,100	800	23,600	21.6
2004	9,200	4,400	3,700	3,400	1,900	1,100	900	24,500	21.8
2005	9,300	4,700	3,700	3,600	2,000	1,200	900	25,400	22.0
2006	9,400	5,000	3,800	3,700	2,200	1,200	1,000	26,400	22.1
2007	9,600	5,300	3,900	3,800	2,400	1,200	1,100	27,300	22.3
2008	9,800	5,500	4,100	3,800	2,600	1,300	1,100	28,300	22.5
2009	10,100	5,800	4,300	3,800	2,800	1,400	1,200	29,400	22.7
2010	10,400	5,900	4,500	3,900	3,000	1,500	1,300	30,400	22.9
2011	10,700	6,200	4,600	4,000	3,300	1,500	1,300	31,600	23.0
2012	11,000	6,400	4,800	4,100	3,400	1,700	1,400	32,700	23.1
2013	11,400	6,500	5,000	4,200	3,500	1,800	1,500	33,900	23.3
2014	11,900	6,700	5,200	4,300	3,700	1,900	1,500	35,200	23.6
2015	12,300	6,700	5,500	4,300	3,800	2,100	1,600	36,400	23.9
2016	12,900	6,600	5,900	4,400	4,000	2,300	1,700	37,700	24.1
2017	13,300	6,700	6,100	4,500	4,000	2,500	1,800	39,000	24.3
2018	13,700	6,800	6,400	4,700	4,100	2,600	1,900	40,300	24.4
2019	14,200	7,000	6,700	4,900	4,100	2,800	2,000	41,700	24.6
2020	14,600	7,100	6,900	5,100	4,200	3,000	2,100	43,000	24.7
2021	15,000	7,200	7,100	5,200	4,300	3,200	2,200	44,400	24.9
2022	15,500	7,400	7,300	5,400	4,400	3,400	2,400	45,800	25.0
2023	15,900	7,700	7,500	5,700	4,500	3,500	2,500	47,200	25.1
2024	16,300	7,900	7,700	5,800	4,600	3,600	2,700	48,600	25.1
2025	16,700	8,200	7,700	6,200	4,600	3,800	2,900	50,000	25.2
2026	17,100	8,600	7,600	6,600	4,700	3,900	3,000	51,500	25.1

JUNE 2005

DATA SOURCE: MANITOBA BUREAU OF STATISTICS

TABLE G5 PROJECTED ABORIGINAL POPULATION BY SEX AND AGE
SOUTH REGISTERED INDIANS **FEMALE**

AGE	0-14	15-24	25-34	35-44	45-54	55-64	65+	TOTAL	MEDIAN AGE
YEAR									
2001	4,200	1,900	1,800	1,500	800	500	400	11,100	21.8
2002	4,300	2,000	1,800	1,600	800	600	400	11,500	21.8
2003	4,400	2,100	1,900	1,700	900	600	500	11,900	22.0
2004	4,600	2,100	1,900	1,800	1,000	600	500	12,400	22.3
2005	4,600	2,300	1,800	1,900	1,000	600	600	12,800	22.5
2006	4,600	2,500	1,800	1,900	1,100	600	600	13,300	22.6
2007	4,700	2,700	2,000	1,900	1,200	700	600	13,800	22.8
2008	4,800	2,800	2,000	2,000	1,300	700	600	14,300	23.0
2009	4,900	2,900	2,100	2,000	1,400	800	700	14,800	23.2
2010	5,100	3,000	2,200	2,000	1,500	800	700	15,300	23.4
2011	5,200	3,100	2,300	2,000	1,600	800	800	15,900	23.5
2012	5,400	3,200	2,400	2,100	1,700	900	800	16,500	23.6
2013	5,600	3,300	2,500	2,100	1,800	900	900	17,100	23.7
2014	5,800	3,400	2,600	2,100	1,900	1,000	900	17,700	24.1
2015	6,000	3,300	2,800	2,100	2,000	1,100	900	18,300	24.4
2016	6,300	3,300	3,000	2,100	2,100	1,200	1,000	18,900	24.7
2017	6,500	3,300	3,100	2,200	2,100	1,300	1,000	19,600	24.9
2018	6,700	3,400	3,300	2,300	2,100	1,300	1,100	20,200	25.1
2019	6,900	3,400	3,400	2,400	2,100	1,400	1,200	20,900	25.2
2020	7,100	3,500	3,500	2,500	2,100	1,500	1,300	21,600	25.4
2021	7,400	3,600	3,600	2,600	2,200	1,600	1,300	22,300	25.6
2022	7,600	3,600	3,700	2,700	2,200	1,700	1,400	23,000	25.7
2023	7,800	3,800	3,800	2,800	2,300	1,800	1,500	23,700	25.9
2024	8,000	3,900	3,900	2,900	2,300	1,900	1,500	24,400	25.9
2025	8,100	4,100	3,900	3,100	2,300	2,000	1,600	25,100	26.0
2026	8,300	4,200	3,800	3,300	2,300	2,100	1,700	25,800	25.9

DATA SOURCE: MANITOBA BUREAU OF STATISTICS **JUNE 2005**

TABLE G6 PROJECTED ABORIGINAL POPULATION BY SEX AND AGE
SOUTH REGISTERED INDIANS **MALE**

AGE	0-14	15-24	25-34	35-44	45-54	55-64	65+	TOTAL	MEDIAN AGE
YEAR									
2001	4,200	1,900	1,700	1,500	700	400	300	10,900	20.8
2002	4,400	2,000	1,700	1,600	800	500	300	11,300	20.9
2003	4,500	2,200	1,800	1,600	900	500	300	11,700	21.1
2004	4,600	2,200	1,900	1,700	900	500	400	12,200	21.3
2005	4,700	2,300	1,900	1,700	1,000	600	400	12,600	21.4
2006	4,800	2,500	1,900	1,800	1,100	600	400	13,100	21.7
2007	4,900	2,600	2,000	1,800	1,200	600	400	13,600	21.9
2008	5,000	2,800	2,100	1,800	1,300	600	400	14,100	22.1
2009	5,100	2,900	2,200	1,800	1,500	600	500	14,600	22.2
2010	5,300	2,900	2,200	1,900	1,500	700	500	15,100	22.4
2011	5,400	3,100	2,300	2,000	1,600	700	600	15,700	22.6
2012	5,700	3,100	2,400	2,000	1,700	800	600	16,300	22.7
2013	5,900	3,200	2,500	2,100	1,700	900	600	16,900	22.8
2014	6,100	3,300	2,600	2,200	1,800	900	600	17,500	23.1
2015	6,300	3,400	2,700	2,200	1,800	1,000	700	18,100	23.3
2016	6,600	3,300	2,900	2,300	1,900	1,100	700	18,800	23.5
2017	6,800	3,400	3,000	2,300	2,000	1,200	800	19,400	23.6
2018	7,000	3,400	3,200	2,400	2,000	1,300	800	20,100	23.8
2019	7,200	3,500	3,300	2,500	2,000	1,400	800	20,800	23.9
2020	7,500	3,600	3,400	2,600	2,000	1,500	900	21,400	24.1
2021	7,700	3,700	3,500	2,600	2,100	1,600	900	22,100	24.2
2022	7,900	3,800	3,600	2,700	2,200	1,700	1,000	22,800	24.2
2023	8,100	3,900	3,600	2,900	2,200	1,700	1,100	23,500	24.3
2024	8,300	4,000	3,800	3,000	2,300	1,700	1,200	24,200	24.4
2025	8,500	4,200	3,800	3,100	2,300	1,800	1,200	25,000	24.3
2026	8,700	4,400	3,800	3,200	2,400	1,800	1,300	25,700	24.3

DATA SOURCE: MANITOBA BUREAU OF STATISTICS **JUNE 2005**

TABLE G7 PROJECTED ABORIGINAL POPULATION BY SEX AND AGE
SOUTH NON-REGISTERED METIS **BOTH SEXES**

AGE	0-14	15-24	25-34	35-44	45-54	55-64	65+	TOTAL	MEDIAN AGE
YEAR									
2001	5,800	3,800	3,000	3,200	2,100	1,300	1,100	20,300	26.5
2002	5,800	3,900	2,900	3,200	2,200	1,400	1,100	20,600	26.8
2003	5,900	4,000	3,000	3,300	2,200	1,400	1,200	20,900	27.0
2004	5,900	4,000	3,100	3,200	2,300	1,500	1,200	21,300	27.0
2005	5,900	4,200	3,100	3,200	2,400	1,600	1,300	21,600	27.3
2006	5,900	4,300	3,100	3,300	2,500	1,600	1,300	22,000	27.5
2007	6,000	4,200	3,300	3,200	2,700	1,700	1,400	22,400	27.6
2008	6,000	4,200	3,400	3,000	2,900	1,800	1,400	22,700	27.7
2009	6,000	4,200	3,600	3,000	2,900	1,800	1,500	23,100	28.0
2010	6,100	4,100	3,700	3,000	3,000	1,900	1,600	23,500	28.4
2011	6,200	4,100	3,900	3,000	3,100	1,900	1,700	23,800	28.8
2012	6,300	4,000	4,000	3,000	3,200	2,000	1,700	24,200	29.1
2013	6,400	4,000	4,100	3,000	3,200	2,100	1,800	24,600	29.4
2014	6,500	4,000	4,100	3,100	3,100	2,200	1,900	24,900	29.8
2015	6,600	4,000	4,300	3,100	3,200	2,200	2,000	25,300	30.2
2016	6,700	3,900	4,300	3,100	3,200	2,300	2,100	25,700	30.4
2017	6,800	3,900	4,300	3,300	3,100	2,500	2,100	26,100	30.7
2018	6,800	3,900	4,300	3,500	3,000	2,700	2,300	26,400	31.0
2019	6,900	3,900	4,200	3,700	3,000	2,800	2,400	26,800	31.1
2020	6,900	4,000	4,100	3,800	3,000	2,900	2,400	27,100	31.3
2021	7,000	4,000	4,200	3,900	3,000	2,900	2,600	27,500	31.6
2022	7,000	4,100	4,100	4,000	2,900	3,000	2,700	27,800	31.8
2023	7,100	4,200	4,100	4,100	3,000	3,000	2,700	28,100	32.1
2024	7,100	4,200	4,100	4,100	3,100	2,900	2,900	28,500	32.3
2025	7,100	4,300	4,000	4,300	3,100	3,000	3,000	28,800	32.6
2026	7,100	4,400	4,000	4,400	3,100	3,000	3,100	29,100	32.8

DATA SOURCE: MANITOBA BUREAU OF STATISTICS **JUNE 2005**

TABLE G8 PROJECTED ABORIGINAL POPULATION BY SEX AND AGE
SOUTH NON-REGISTERED METIS **FEMALE**

AGE	0-14	15-24	25-34	35-44	45-54	55-64	65+	TOTAL	MEDIAN AGE
YEAR									
2001	2,700	1,700	1,500	1,600	1,000	700	600	9,800	28.0
2002	2,700	1,800	1,400	1,600	1,100	700	600	10,000	28.1
2003	2,800	1,800	1,400	1,700	1,100	700	700	10,200	28.4
2004	2,800	1,800	1,500	1,700	1,200	700	700	10,300	28.6
2005	2,800	1,900	1,500	1,600	1,200	800	700	10,500	28.7
2006	2,800	1,900	1,500	1,600	1,200	800	800	10,700	28.8
2007	2,800	1,900	1,600	1,600	1,400	800	800	10,900	29.1
2008	2,800	2,000	1,600	1,500	1,500	800	800	11,100	29.3
2009	2,800	2,000	1,700	1,500	1,500	900	900	11,200	29.5
2010	2,900	1,900	1,800	1,500	1,500	900	900	11,400	29.7
2011	2,900	1,900	1,800	1,500	1,600	1,000	900	11,600	29.9
2012	3,000	1,900	1,800	1,400	1,600	1,000	1,000	11,800	30.2
2013	3,100	1,900	1,800	1,500	1,700	1,000	1,000	12,000	30.3
2014	3,100	1,900	1,900	1,500	1,600	1,100	1,100	12,200	30.6
2015	3,200	1,800	1,900	1,600	1,600	1,200	1,100	12,400	31.0
2016	3,300	1,800	1,900	1,500	1,600	1,200	1,200	12,600	31.3
2017	3,300	1,800	2,000	1,600	1,600	1,300	1,200	12,800	31.5
2018	3,300	1,800	2,000	1,600	1,500	1,400	1,300	12,900	31.6
2019	3,400	1,800	2,000	1,700	1,500	1,400	1,300	13,100	31.8
2020	3,400	1,800	2,000	1,800	1,500	1,500	1,300	13,300	32.0
2021	3,400	1,900	2,000	1,800	1,500	1,500	1,400	13,500	32.1
2022	3,400	2,000	1,900	1,900	1,400	1,500	1,500	13,600	32.4
2023	3,500	2,000	1,900	1,900	1,500	1,600	1,500	13,800	32.6
2024	3,500	2,000	1,900	1,900	1,500	1,600	1,600	14,000	32.9
2025	3,500	2,100	1,900	1,900	1,500	1,500	1,700	14,100	33.1
2026	3,500	2,200	1,900	2,000	1,500	1,600	1,800	14,300	33.3

DATA SOURCE: MANITOBA BUREAU OF STATISTICS **JUNE 2005**

TABLE G9 PROJECTED ABORIGINAL POPULATION BY SEX AND AGE **MALE**
SOUTH NON-REGISTERED METIS

AGE	0-14	15-24	25-34	35-44	45-54	55-64	65+	TOTAL	MEDIAN AGE
YEAR									
2001	3,100	2,100	1,500	1,600	1,100	600	500	10,400	25.3
2002	3,100	2,100	1,500	1,600	1,100	700	500	10,600	25.4
2003	3,100	2,200	1,600	1,600	1,100	700	500	10,800	25.5
2004	3,100	2,200	1,600	1,500	1,200	700	500	11,000	25.7
2005	3,100	2,300	1,600	1,600	1,200	800	500	11,100	26.0
2006	3,100	2,400	1,600	1,600	1,200	800	600	11,300	25.8
2007	3,100	2,300	1,700	1,500	1,400	900	600	11,500	26.0
2008	3,100	2,300	1,800	1,600	1,400	900	600	11,700	26.6
2009	3,200	2,200	1,900	1,500	1,500	900	600	11,800	27.1
2010	3,200	2,200	2,000	1,500	1,500	1,000	700	12,000	27.5
2011	3,200	2,100	2,100	1,500	1,500	1,000	700	12,200	27.9
2012	3,300	2,100	2,200	1,500	1,500	1,000	700	12,400	28.3
2013	3,300	2,100	2,200	1,600	1,500	1,000	800	12,600	28.7
2014	3,300	2,100	2,300	1,600	1,500	1,100	800	12,800	29.1
2015	3,400	2,100	2,400	1,600	1,600	1,100	900	12,900	29.5
2016	3,400	2,100	2,400	1,600	1,600	1,100	900	13,100	29.9
2017	3,500	2,100	2,300	1,700	1,500	1,200	1,000	13,300	30.2
2018	3,500	2,100	2,300	1,800	1,500	1,300	1,000	13,500	30.4
2019	3,500	2,100	2,200	1,900	1,500	1,400	1,000	13,600	30.6
2020	3,500	2,100	2,200	2,000	1,500	1,400	1,100	13,800	30.8
2021	3,600	2,100	2,200	2,100	1,500	1,400	1,100	14,000	31.0
2022	3,600	2,100	2,200	2,200	1,500	1,400	1,200	14,200	31.3
2023	3,600	2,200	2,100	2,200	1,500	1,400	1,200	14,300	31.5
2024	3,600	2,200	2,200	2,300	1,600	1,400	1,300	14,500	31.8
2025	3,600	2,200	2,100	2,400	1,500	1,400	1,300	14,600	32.1
2026	3,600	2,200	2,100	2,400	1,600	1,400	1,400	14,800	32.2

DATA SOURCE: MANITOBA BUREAU OF STATISTICS **JUNE 2005**

TABLE G10 PROJECTED ABORIGINAL POPULATION BY SEX AND AGE SOUTH OTHER ABORIGINALS BOTH SEXES

AGE	0-14	15-24	25-34	35-44	45-54	55-64	65+	TOTAL	MEDIAN AGE
YEAR									
2001	830	370	240	330	140	120	100	2,120	20.6
2002	850	400	250	300	180	110	110	2,190	21.2
2003	850	450	260	280	200	120	100	2,250	21.5
2004	890	430	290	270	230	120	100	2,320	21.4
2005	900	440	320	260	260	120	110	2,400	21.7
2006	920	430	370	260	270	110	110	2,470	22.2
2007	920	470	390	250	280	140	110	2,550	22.6
2008	930	510	370	250	330	130	130	2,640	23.1
2009	940	530	400	280	330	130	130	2,730	23.0
2010	960	520	430	300	330	140	130	2,820	23.1
2011	980	560	450	300	350	140	140	2,920	23.4
2012	990	610	480	310	310	180	150	3,020	23.2
2013	1,030	610	530	320	300	200	150	3,130	23.2
2014	1,060	650	510	350	290	230	150	3,230	23.3
2015	1,090	670	520	380	280	260	150	3,350	23.5
2016	1,120	700	520	430	280	270	150	3,460	23.7
2017	1,170	690	560	440	270	270	180	3,580	23.9
2018	1,230	690	590	430	270	320	180	3,700	24.2
2019	1,280	670	610	460	300	320	190	3,820	24.3
2020	1,340	680	610	480	330	320	190	3,950	24.4
2021	1,390	680	640	500	320	340	200	4,080	24.6
2022	1,440	660	690	540	330	300	240	4,200	24.9
2023	1,490	680	690	580	340	290	260	4,330	24.9
2024	1,540	690	740	560	370	280	280	4,460	25.0
2025	1,590	710	750	580	400	270	310	4,590	25.0
2026	1,630	720	780	570	440	280	310	4,730	25.2

JUNE 2005

DATA SOURCE: MANITOBA BUREAU OF STATISTICS

TABLE G11 PROJECTED ABORIGINAL POPULATION BY SEX AND AGE SOUTH OTHER ABORIGINALS FEMALE

AGE	0-14	15-24	25-34	35-44	45-54	55-64	65+	TOTAL	MEDIAN AGE
YEAR									
2001	450	170	110	200	80	50	40	1,100	20.4
2002	450	190	120	180	100	50	40	1,130	20.9
2003	440	230	110	160	130	50	40	1,170	20.8
2004	460	210	140	160	140	50	40	1,200	20.8
2005	460	230	150	140	170	50	40	1,240	21.4
2006	450	250	170	140	170	50	50	1,280	21.9
2007	440	280	170	130	170	70	50	1,320	22.4
2008	460	290	170	110	200	60	70	1,360	22.6
2009	470	290	190	130	200	60	70	1,410	22.8
2010	470	300	210	140	200	70	70	1,450	23.0
2011	490	310	210	140	210	80	70	1,500	23.5
2012	500	330	230	140	190	110	70	1,550	23.8
2013	510	320	270	140	170	130	70	1,600	23.7
2014	520	350	250	160	170	140	70	1,660	24.0
2015	550	340	270	180	150	170	70	1,710	24.4
2016	550	340	290	190	150	170	70	1,770	24.9
2017	570	330	320	200	140	170	100	1,830	25.3
2018	600	340	330	200	130	200	100	1,890	25.0
2019	630	340	330	220	140	200	100	1,950	25.2
2020	650	340	340	230	150	200	110	2,010	25.4
2021	680	340	350	230	150	210	120	2,080	25.5
2022	710	340	370	250	150	180	140	2,140	25.6
2023	730	340	360	290	150	160	160	2,200	25.8
2024	750	340	390	280	170	160	170	2,270	25.9
2025	780	360	380	290	190	150	190	2,330	26.2
2026	800	350	390	320	200	150	190	2,400	25.9

JUNE 2005

DATA SOURCE: MANITOBA BUREAU OF STATISTICS

TABLE G12 PROJECTED ABORIGINAL POPULATION BY SEX AND AGE MALE
SOUTH OTHER ABORIGINALS

AGE	0-14	15-24	25-34	35-44	45-54	55-64	65+	TOTAL	MEDIAN AGE
YEAR									
2001	380	200	130	130	60	70	50	1,030	20.7
2002	390	210	140	120	70	60	70	1,060	21.3
2003	410	220	150	120	60	70	60	1,090	21.9
2004	430	210	160	110	90	70	60	1,120	22.0
2005	440	220	170	120	90	70	60	1,160	22.1
2006	470	180	200	120	100	60	60	1,200	22.4
2007	480	190	210	120	100	70	50	1,240	22.8
2008	470	220	200	140	130	70	60	1,280	23.3
2009	470	240	210	150	130	70	60	1,320	23.4
2010	490	230	220	170	130	70	60	1,370	23.3
2011	490	250	240	160	140	60	70	1,420	23.2
2012	490	280	250	170	130	70	80	1,470	22.7
2013	520	290	260	180	130	60	80	1,520	21.8
2014	540	310	260	190	120	90	80	1,580	21.9
2015	550	330	260	200	130	90	80	1,630	22.4
2016	570	360	220	230	130	100	80	1,690	22.9
2017	600	360	230	240	130	100	80	1,750	23.2
2018	630	340	270	230	150	120	80	1,810	23.1
2019	660	330	280	240	160	120	90	1,870	23.3
2020	680	340	270	250	180	130	80	1,940	23.7
2021	710	340	300	270	170	130	80	2,000	24.1
2022	740	320	320	280	180	120	100	2,070	23.8
2023	760	340	330	290	190	120	90	2,130	23.8
2024	790	350	350	280	200	120	110	2,200	24.1
2025	810	350	370	290	210	120	120	2,260	24.1
2026	830	360	400	250	240	120	120	2,330	24.0

DATA SOURCE: MANITOBA BUREAU OF STATISTICS **JUNE 2005**

